

ANNEXE 4 : APPLICATION DES
MODÈLES LINÉAIRES MIXTES

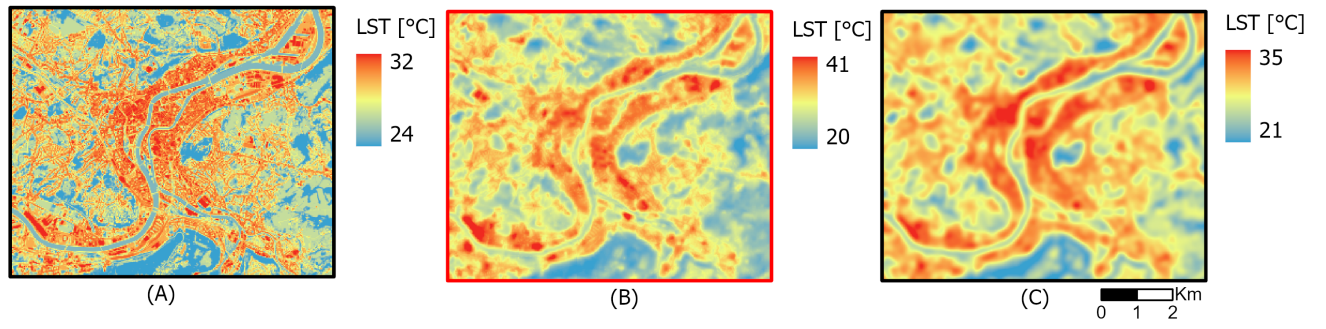

(a) 04/09/21

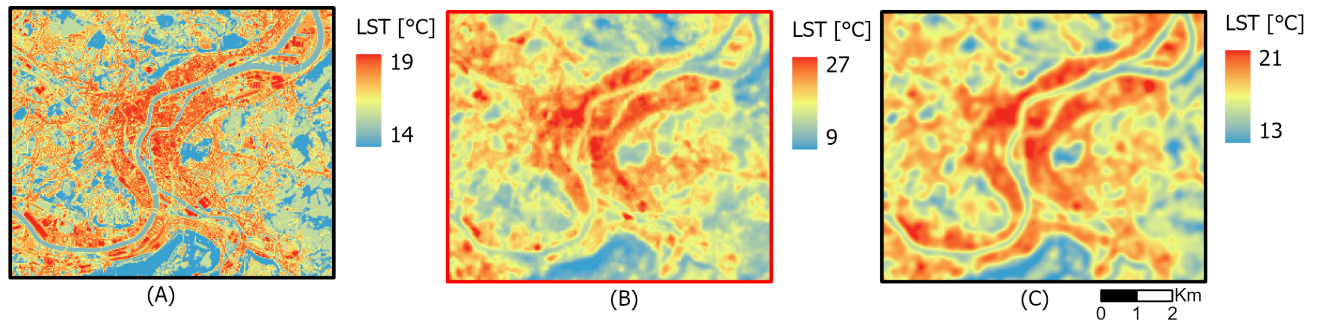

(b) 13/09/21

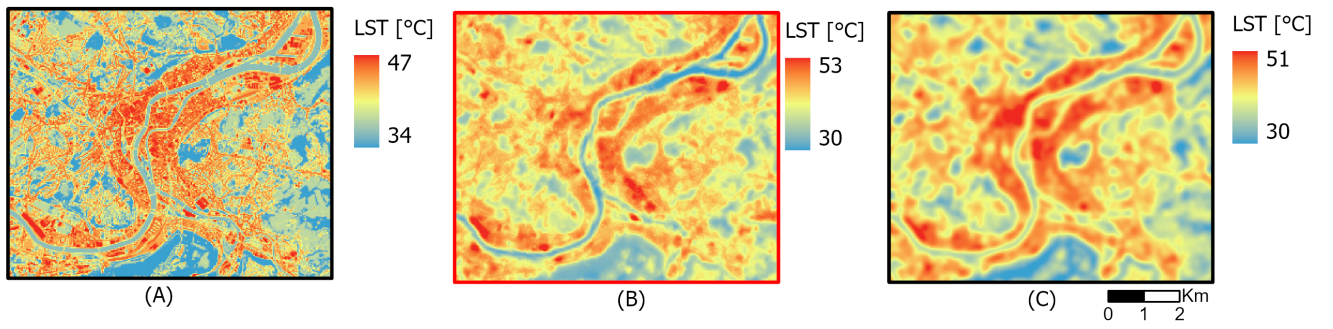

(c) 31/07/20

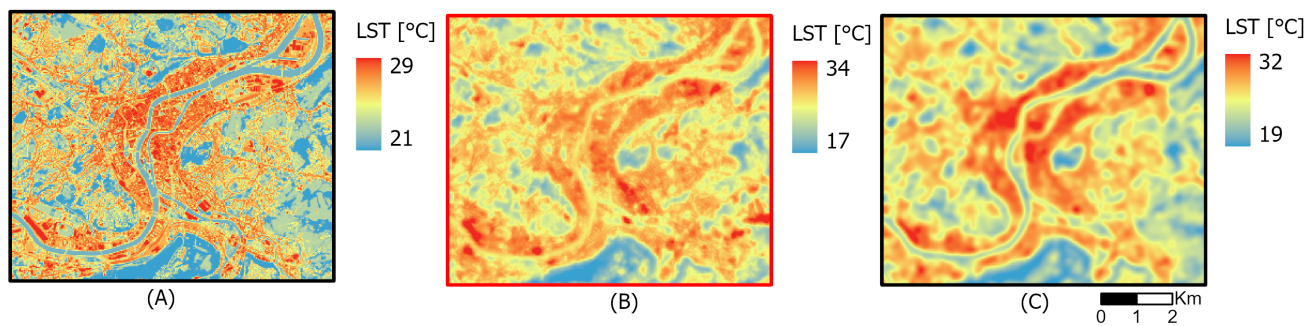

(d) 17/09/20

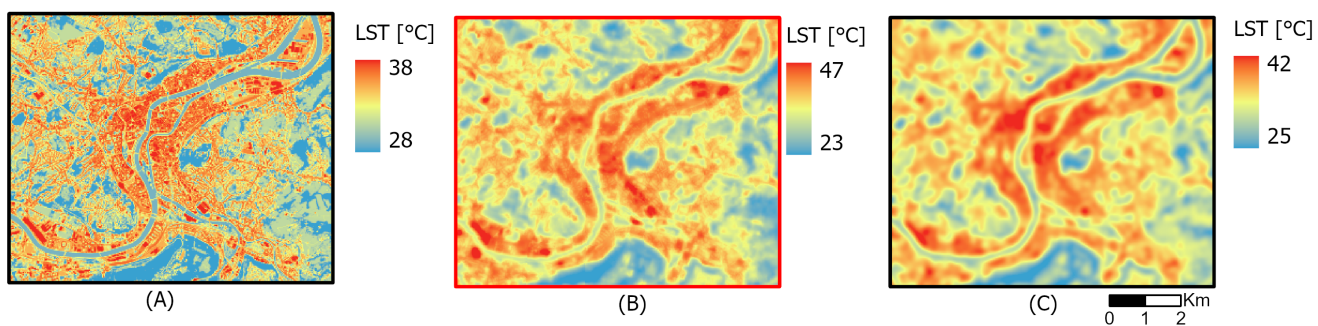

(e) 27/06/19

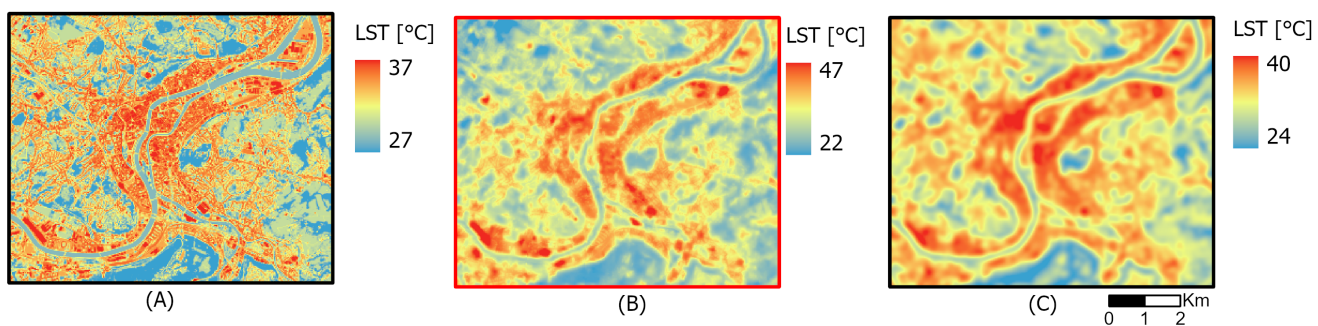

(f) 23/08/19

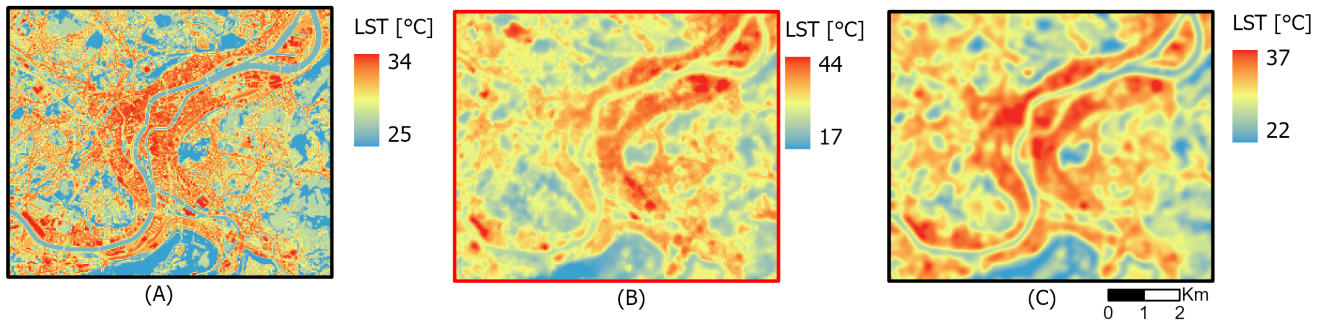

(g) 30/08/19

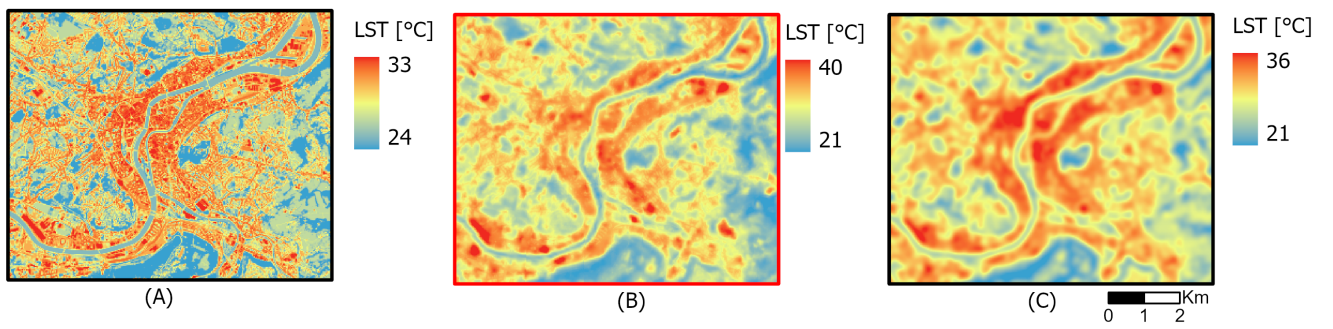

(h) 21/04/18

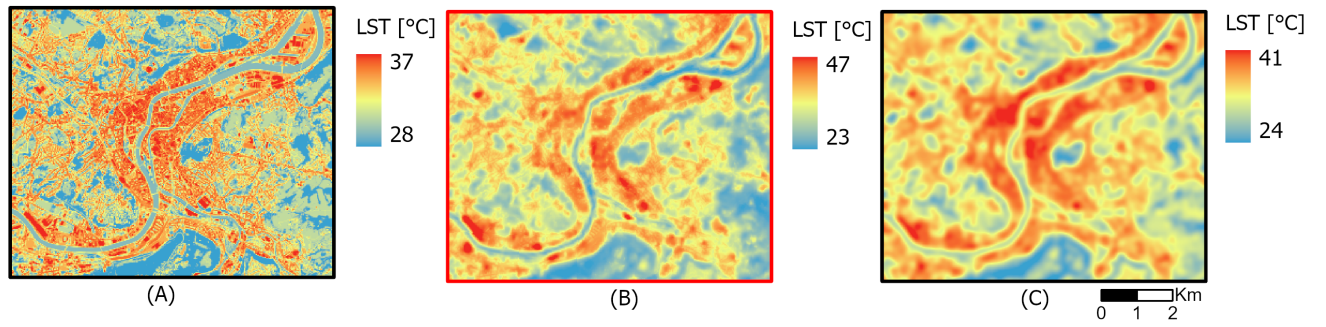

(i) 07/05/18

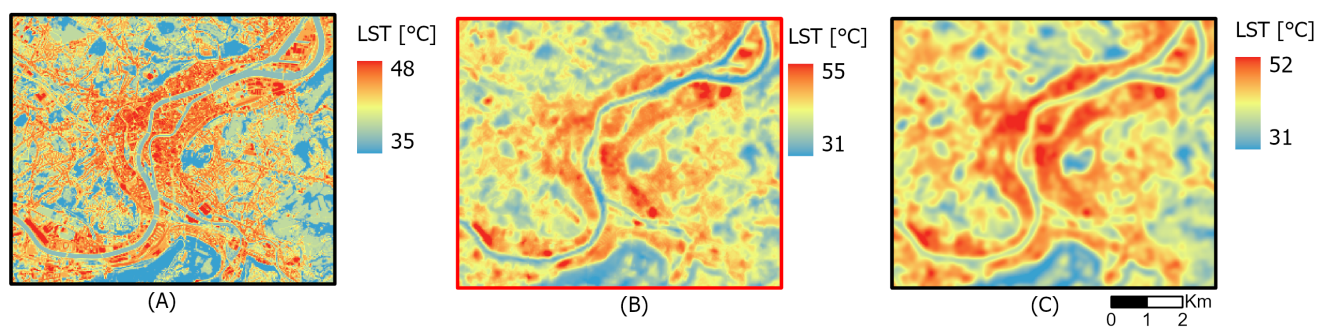

(j) 26/07/18

FIGURE 24 – Application des modèles linéaires mixtes aux 10 différentes dates
(A) LST estimée via le modèle sans PSF, (B) LST calculée via LANDARTs, (C) LST estimée via le modèle avec PSF.