

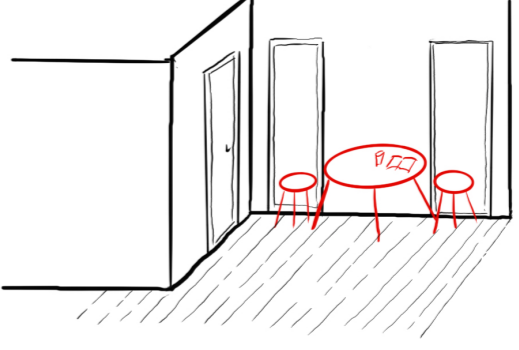

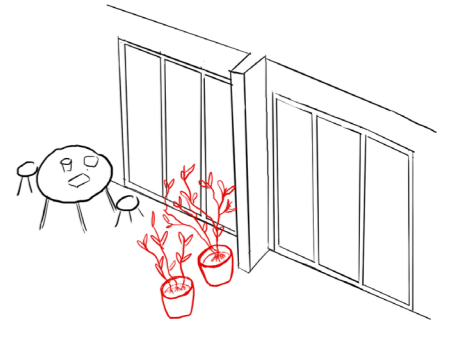

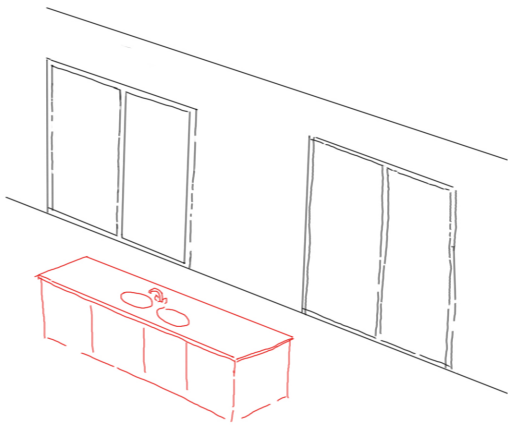

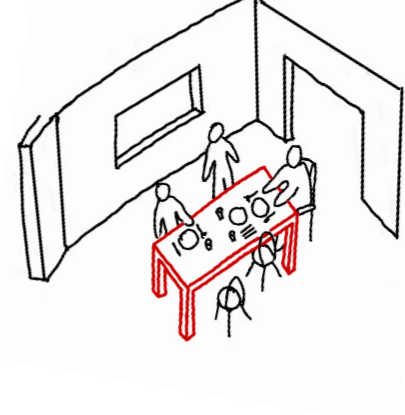
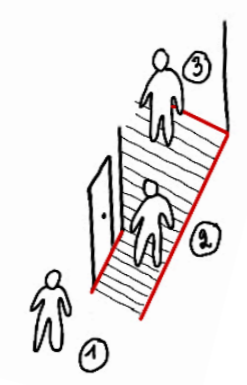
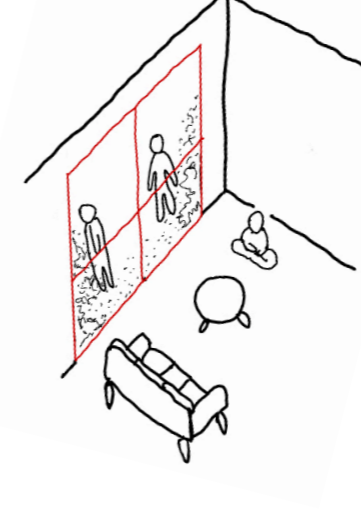
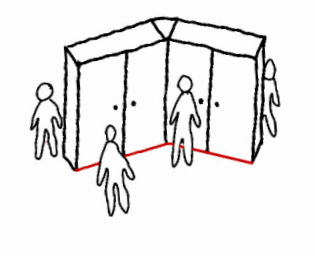

	Manger	Dormir	Nettoyer	Cuisiner	Rassemblement familial	Rentrer	+
 <p><b>Habitat participatif</b> La Borda</p> 							
 <p><b>Projet résidentiel spécialisé</b> Kameleon / Felt</p> 							
 <p><b>Projet résidentiel spécialisé</b> Huis aan't Laar / 51N4E</p> 							
<p><b>Maison pour enfants</b> SRG La tramontane</p> 							
 <p><b>Habitat partagé</b> Maison partagée / Naruse Inokuma Architects</p> 							
<p><b>Maisons pour enfants</b> SRG Prince Albert</p> 							
 <p><b>Prison</b> Prison de Forest - Berkendael</p> 							

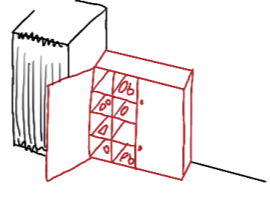
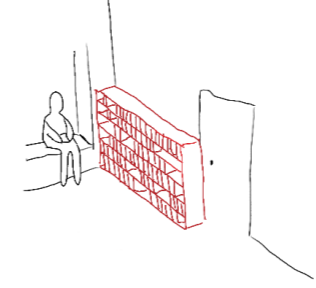
Manger	Dormir	Nettoyer	Cuisiner	Rassemblement familial	Rentrer	+
					 <p>Table devant entrée → Convivialité &amp; Appropriation</p>	 <p>Bac à fleurs comme élément → séparateur</p>
			 <p>Cuisiner et manger au même endroit → Convivialité</p>			
 <p>Une grande table → Convivialité</p>	 <p>Seuil devant la chambre → Transition</p>			 <p>Les espaces communs en lien avec l'extérieur → Convivialité</p>		 <p>Des armoires en angle comme → séparateur d'espace</p>
	 <p>Seuil devant la chambre → Transition</p>	 <p>Armoires individuelles → Appropriation</p>		 <p>Bibliothèque → Convivialité</p>	 <p>Crochet personnel → Appropriation</p>	
 <p>Cuisiner et manger au même endroit → Convivialité</p>	 <p>Seuil devant la chambre → Transition</p>	 <p>Armoires individuelles → Appropriation</p>	 <p>Cuisiner et manger au même endroit → Convivialité</p>	 <p>Tapis de T → Appropriation &amp; Convivialité</p>	 <p>Multiplication des vestiaires à l'entrée → Appropriation</p>	 <p>L'escalier comme séparateur d'espace</p>
				 <p>Rideau de séparation → séparateur d'espace &amp; Convivialité</p>		
	 <p>Chacun a son espace dans la même pièce → Appropriation</p>			 <p>Espace extérieur → Convivialité</p>	 <p>Intéraction via un vasistas → Convivialité &amp; Contrôle</p>	

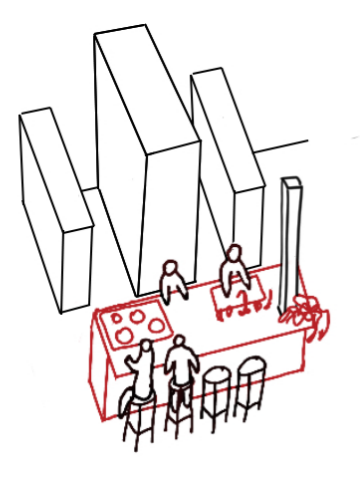

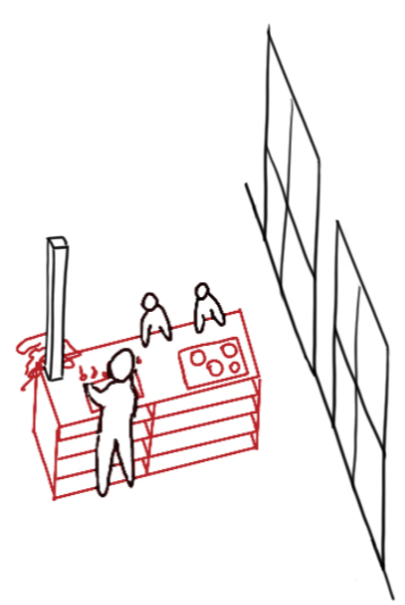
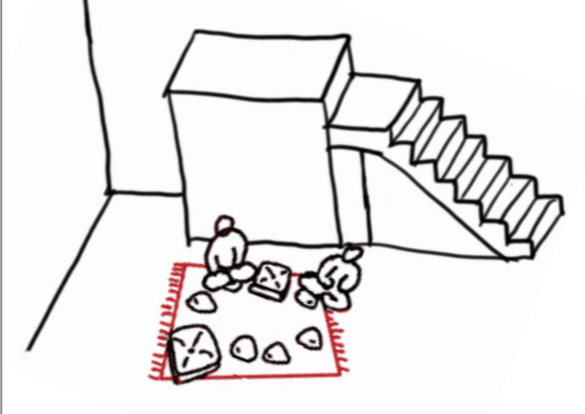
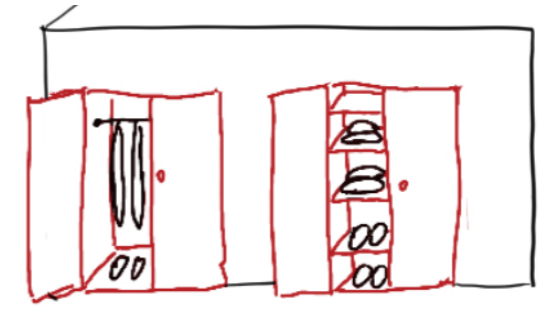
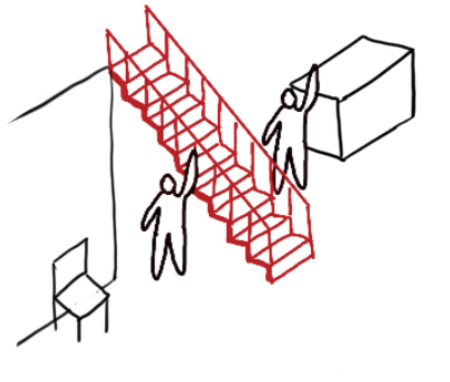
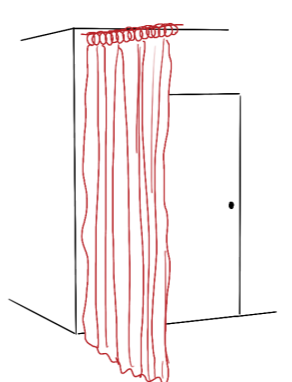
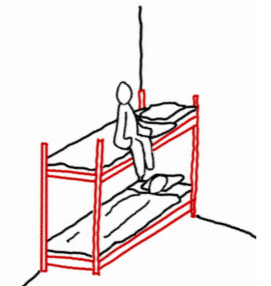
«The ideal place is a house with a veranda where there is a large table to meet, overlooking nature and the first jonquils.»

Pat

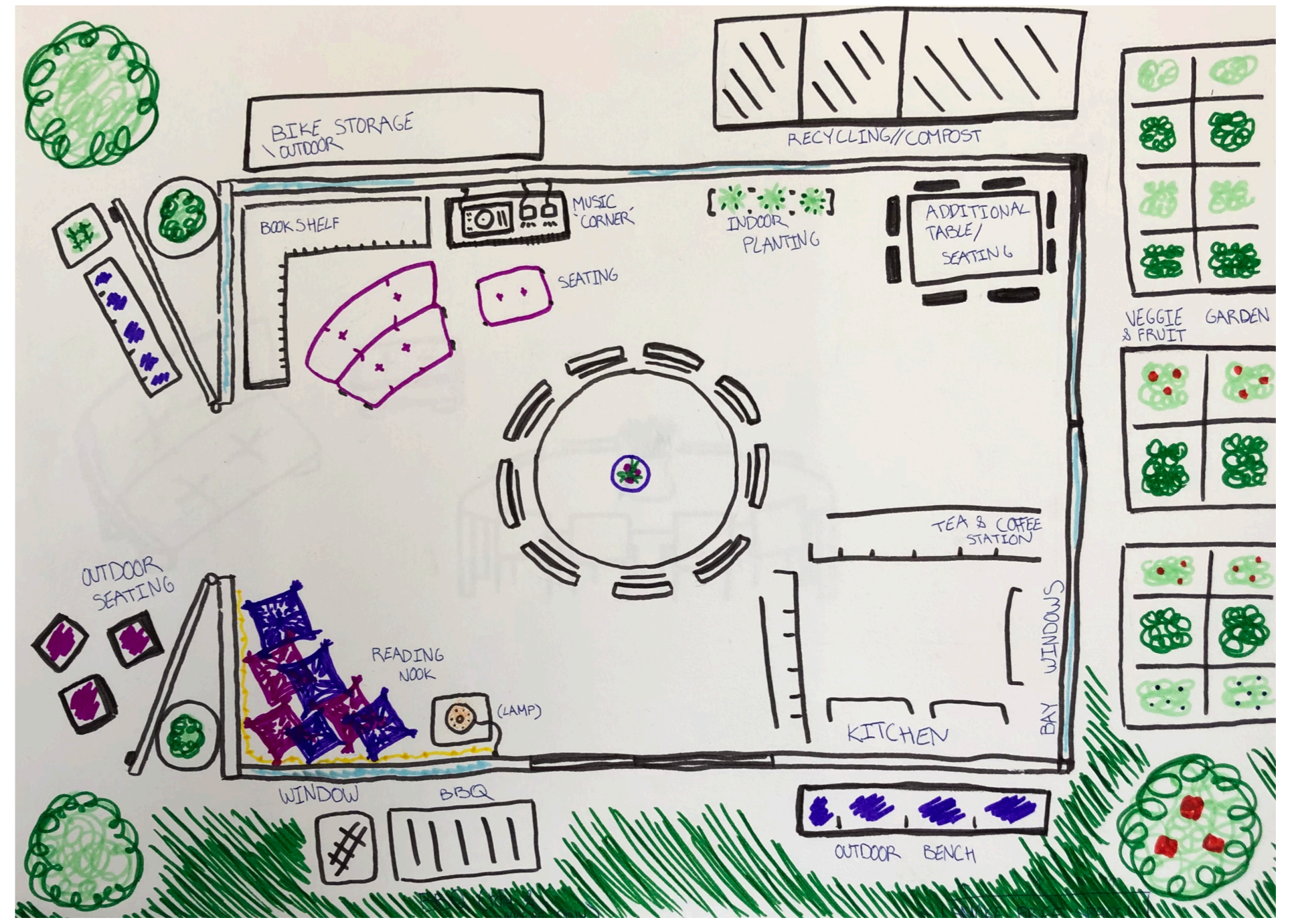

«I designed a large living room with a kitchen area. There's a large round table in the centre and a smaller table at the side to accommodate lots of people. There is also a cushions and reading area and a music corner. Large bay windows open onto the outside, where there are areas for sitting, places to store bikes, a barbecue, a compost heap, an orchard and a vegetable garden.»

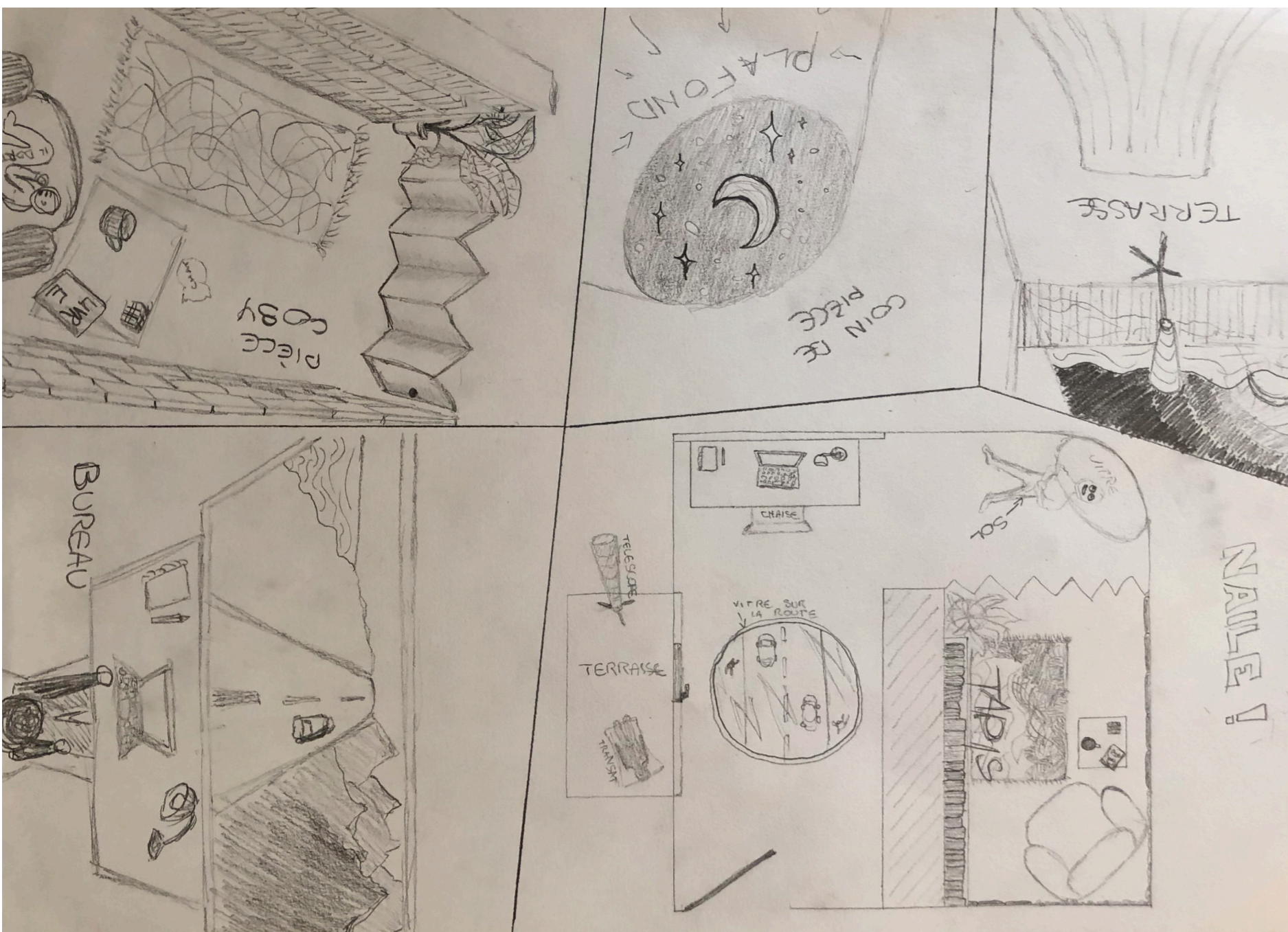

«I wanted to show several views of the ideal room. It's divided in two by a bookcase with a cosy corner and a study corner. The corner of the room is round. There's a terrace where you can watch the sunset and the stars through a telescope and relax in the sun. There is glass on the ceiling to see the stars and on the floor to watch the street. The creative office is located in front of a large window overlooking the mountains and the sea. The cozy corner can be closed off by an accordion wall. There are plants, a bookcase, a cat, a rug, a comfortable armchair for sleeping and a brick wall.»

Naile



«A life without emotions is a life lost. The drawing is divided into different areas depending on the emotions. A small part when you're sad and alone: the bed, a chair, the night. A larger happy part, with light, a sofa to welcome friends and the kitchen. The room opens onto the outside where all the paths cross between the athletics track, the swimming pool and the crossroads.»

Émile



«I designed a living room with large windows to bring in lots of light. I don't like it when it's empty, so I put in lots of lamps, books and plants. There's also my cat on the sofa.»

Lila

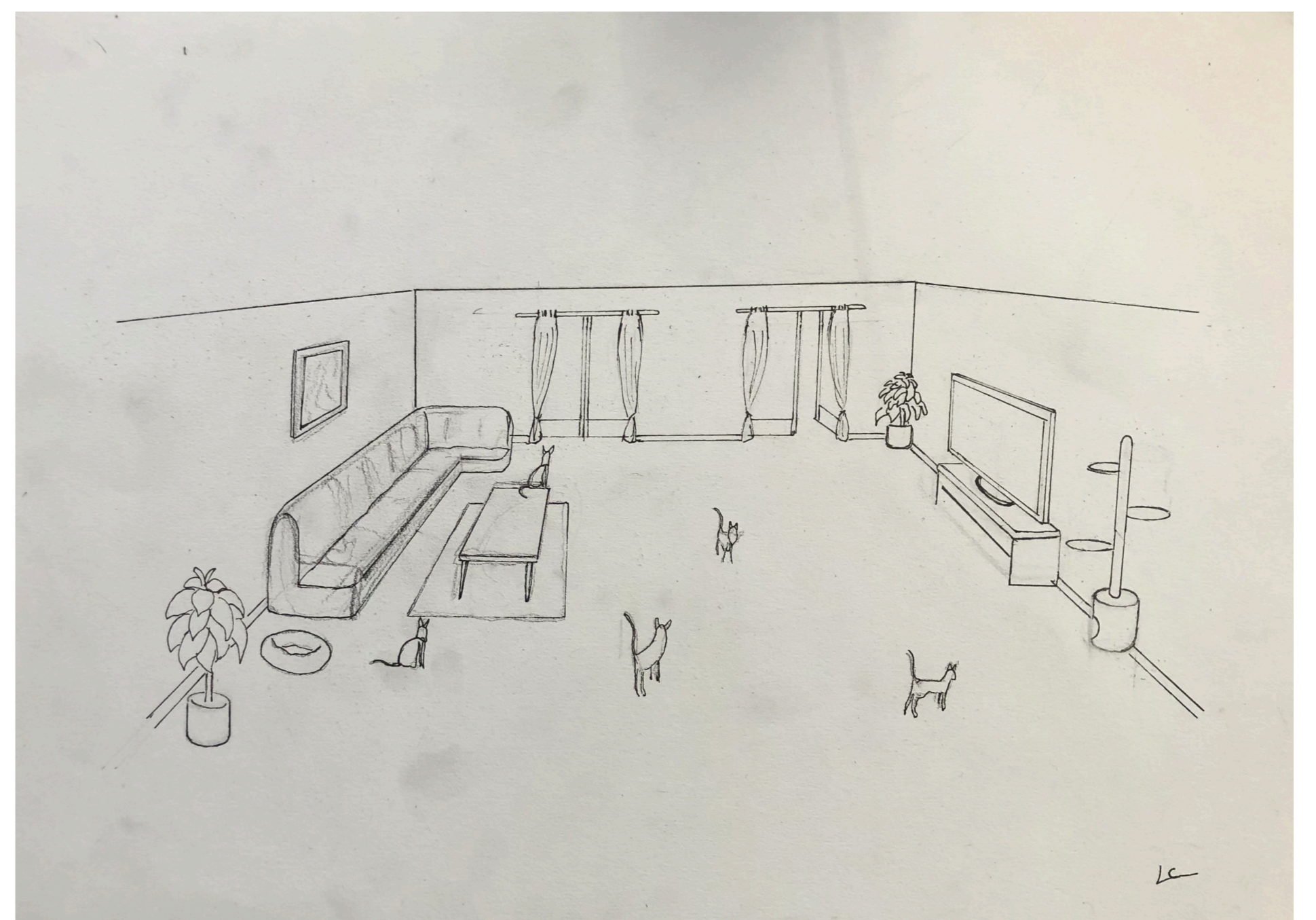

«I've designed a living room with large windows that open out to an outdoor space for the cats to have a walk.»

LC

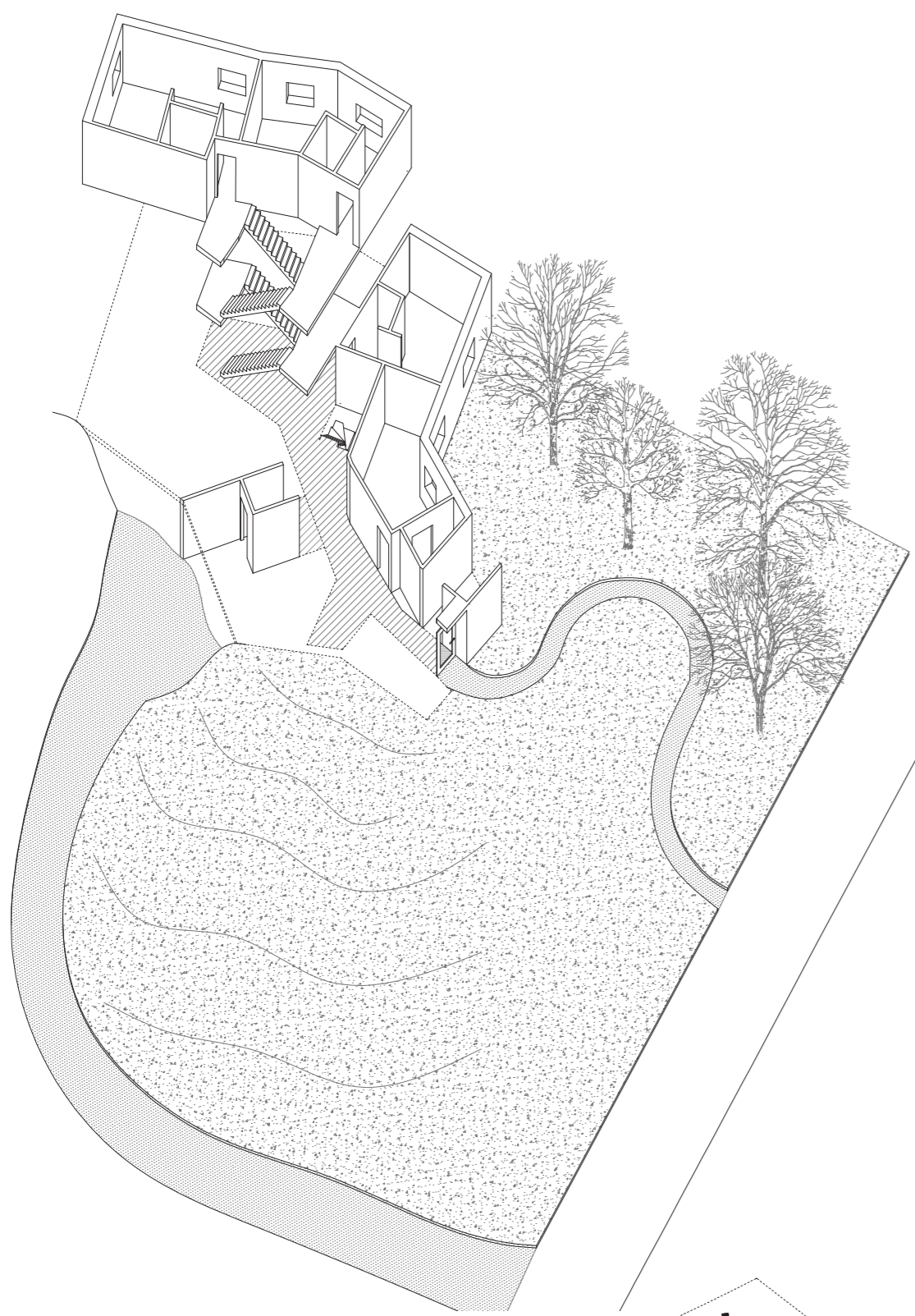

1.  
A) Path, porch, entrance, hall, circulation, landing  
B) Path, porch, entrance, circulation, landing

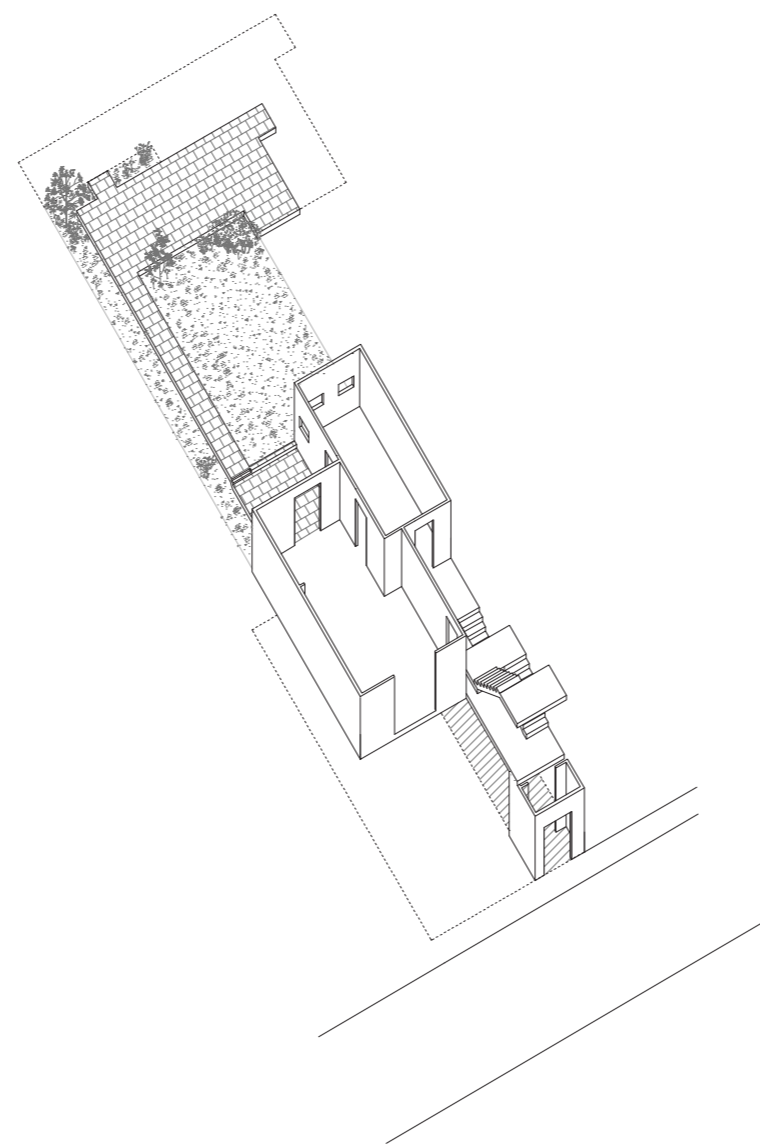

2.  
A) Pavement, steps, entrance, airlock, circulation

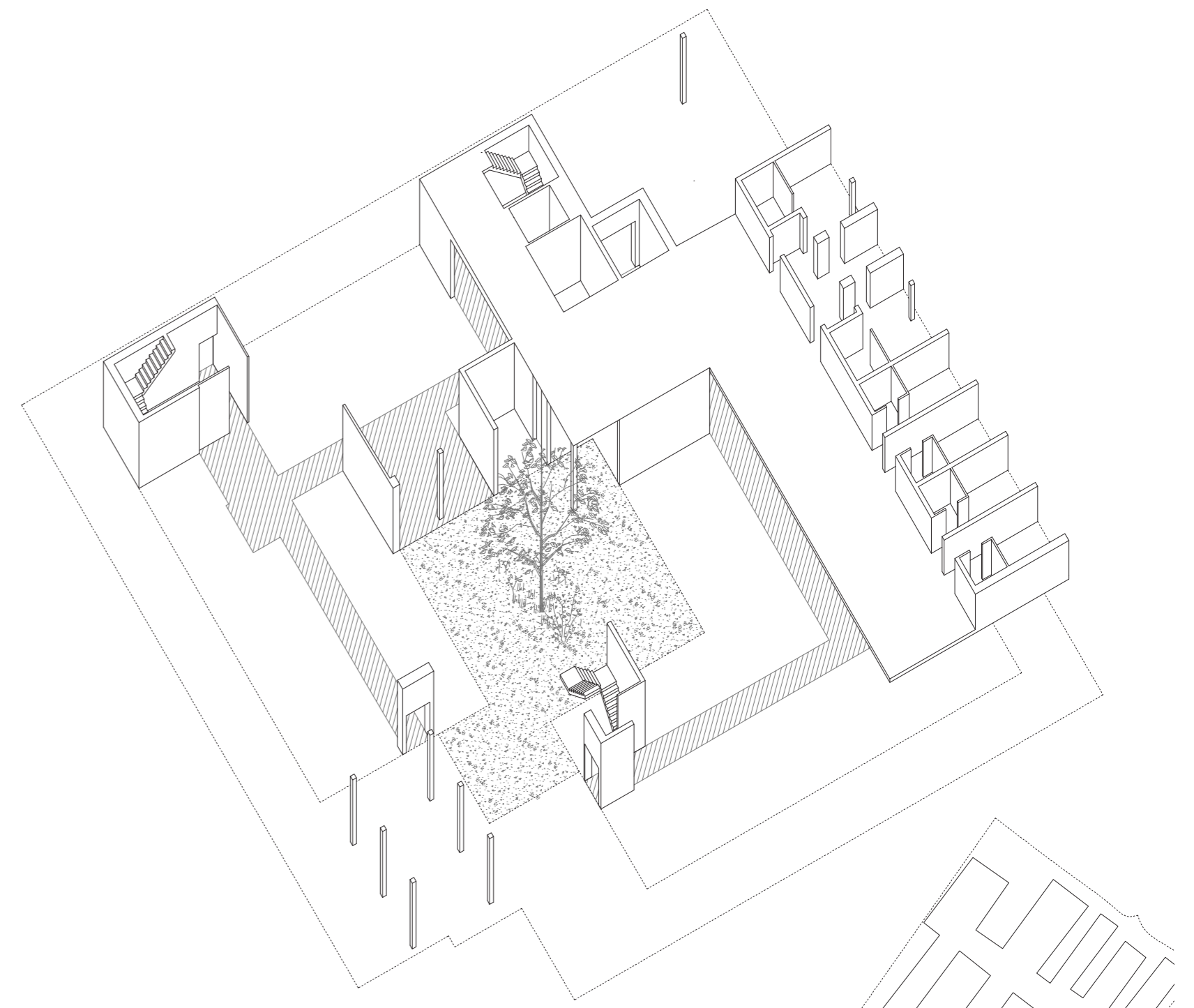

3.  
A) Pavement, porch, hall, circulation

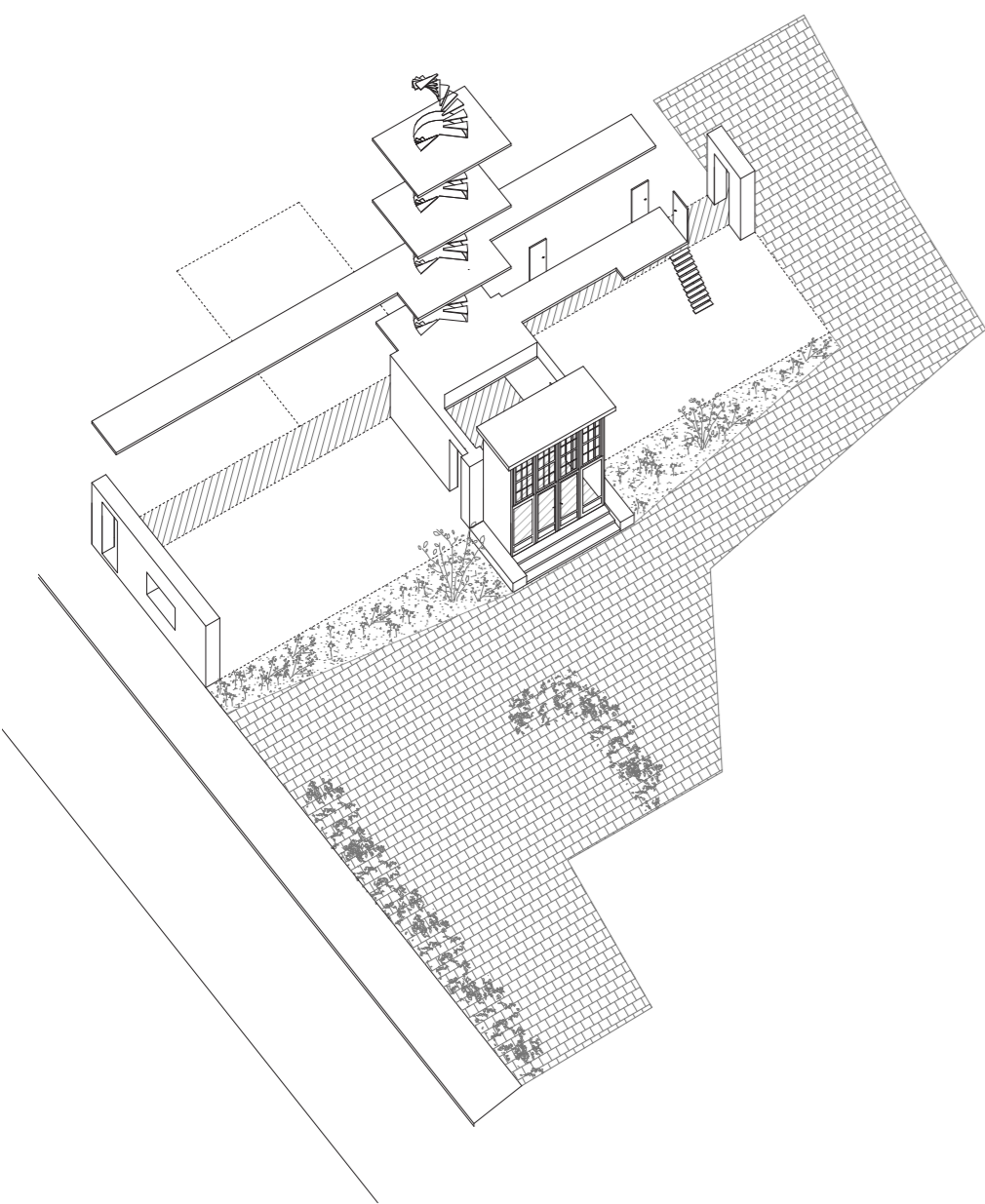

4.  
A) Pavement, courtyard, steps, entrance, airlock, hall, circulation  
B) Pavement, entrance  
C) Pavement, courtyard, path, entrance



5.  
A) Path, porch, courtyard/garden, entrance

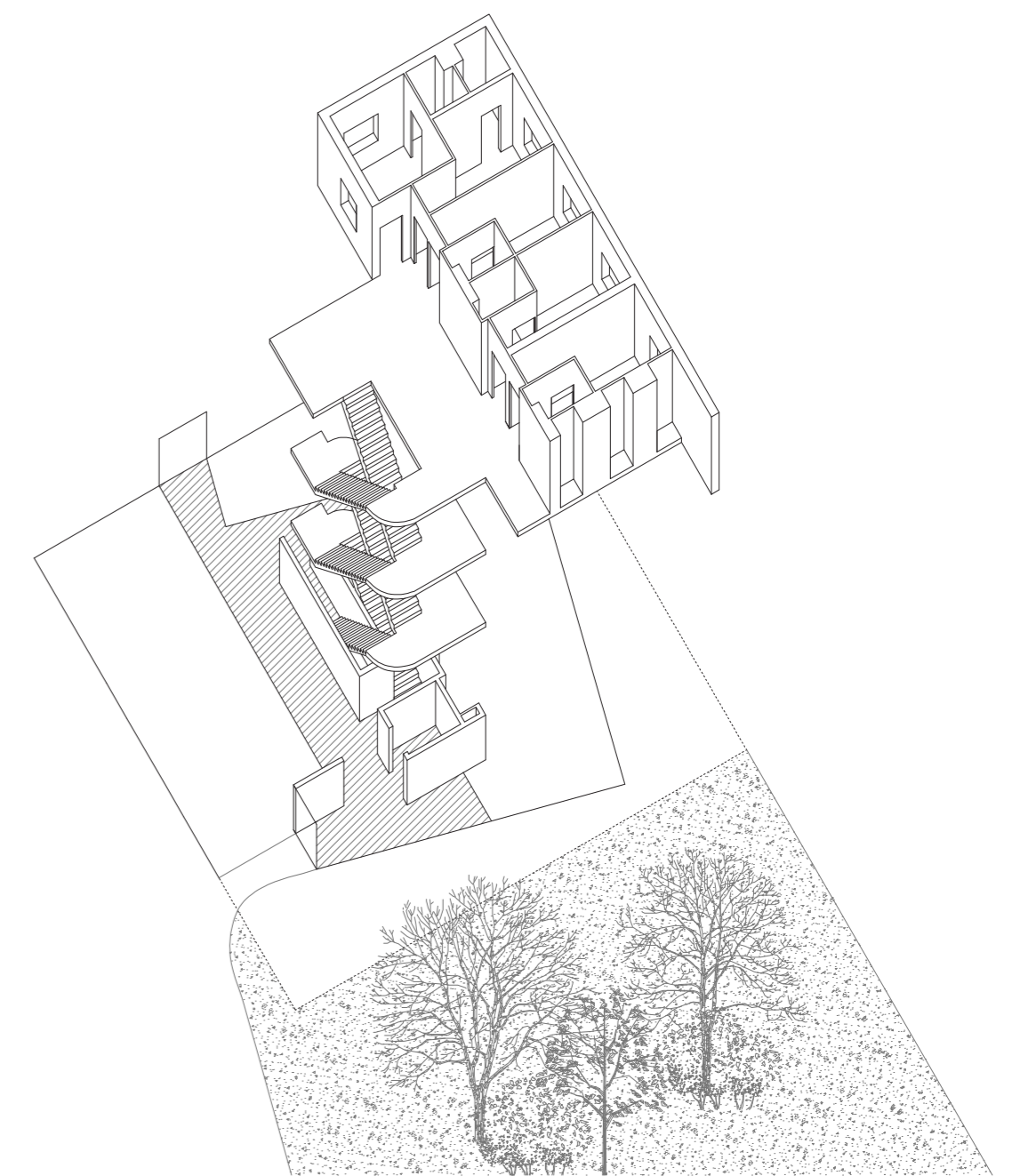

6.  
A) Pavement, path, porch, hall, circulation  
B) Pavement, hall, circulation



7.  
A) Path, airlock, entrance, hall, circulation

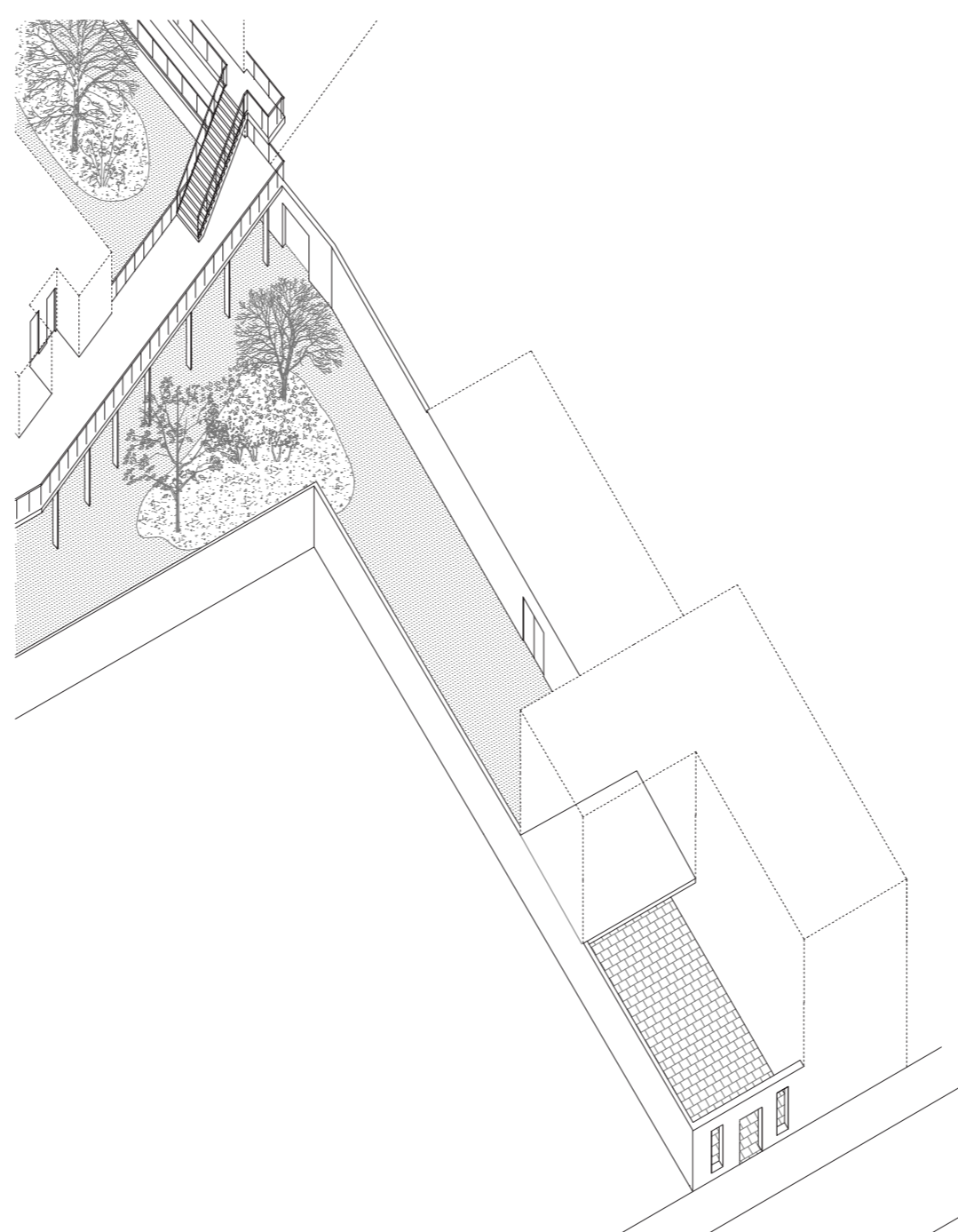

8.  
A) Pavement, courtyard, porch, garden, meadow, threshold  
B) Pavement, courtyard, porch, garden, meadow, stairs, passageway, threshold

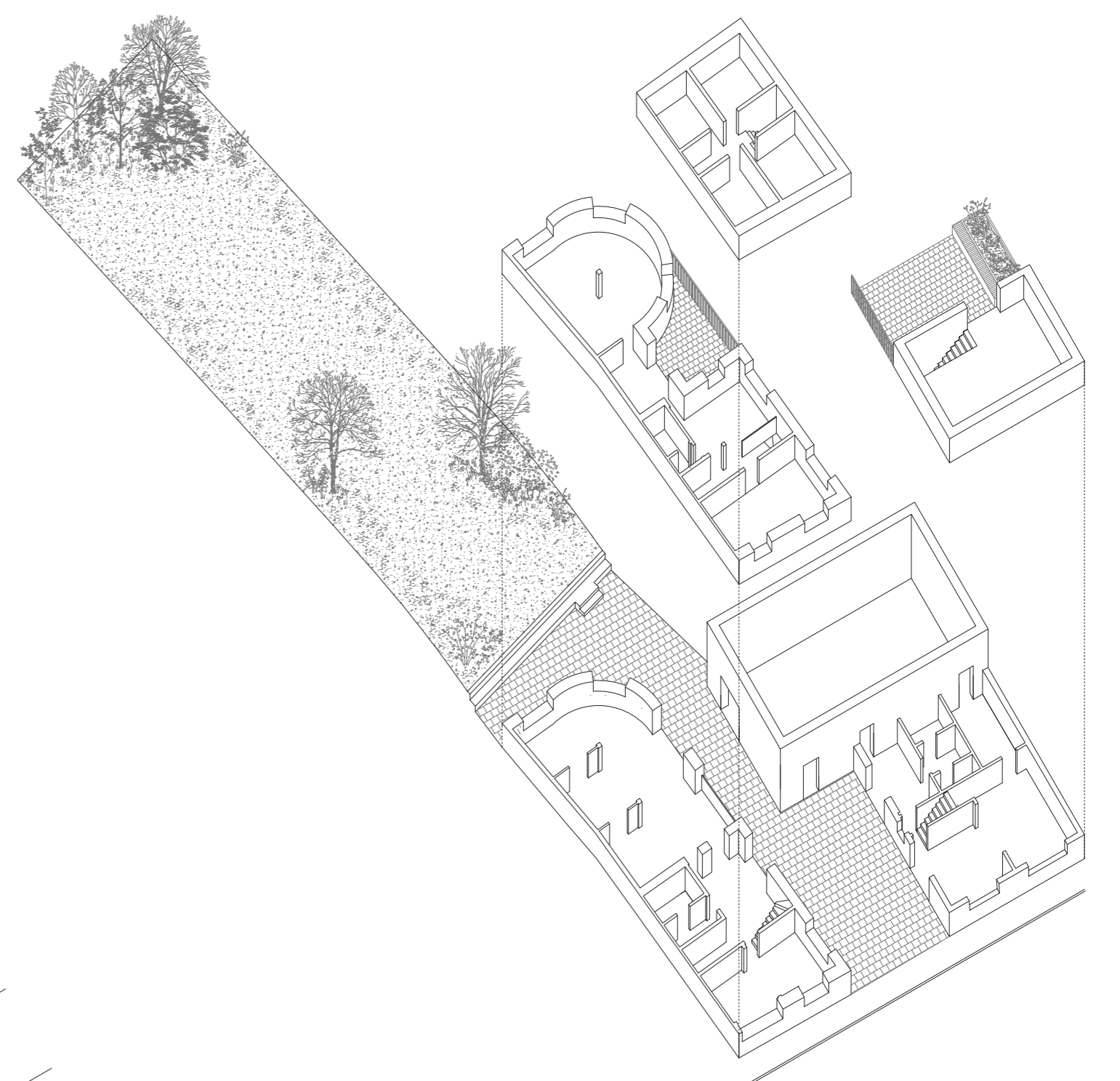

9.  
A) Pavement, courtyard, entrances

1. Huis aan't Laar - 51N4E (2012 - Zoersel)
2. Day centre «Le Canevas» (Ixelles)
3. Nuuk's Psychiatric Clinic - White Arkitekter's (2024 - Groenland)
4. Day centre «Le Code» (Schaerbeek)
5. Wraxall Yard - Clementine Blakemore Architects (2022 - United Kingdom)
6. Jean-Marie Home - Dominique Coulomb & Associés (2021 - France)
7. Villa Kameleon - FELT architecture & design (2021 - Zoersel)
8. Day centre and housing in Koekelberg
9. Day centre «Le Gué» - Karbon' architecture (2024 - Woluwe-Saint-Lambert)

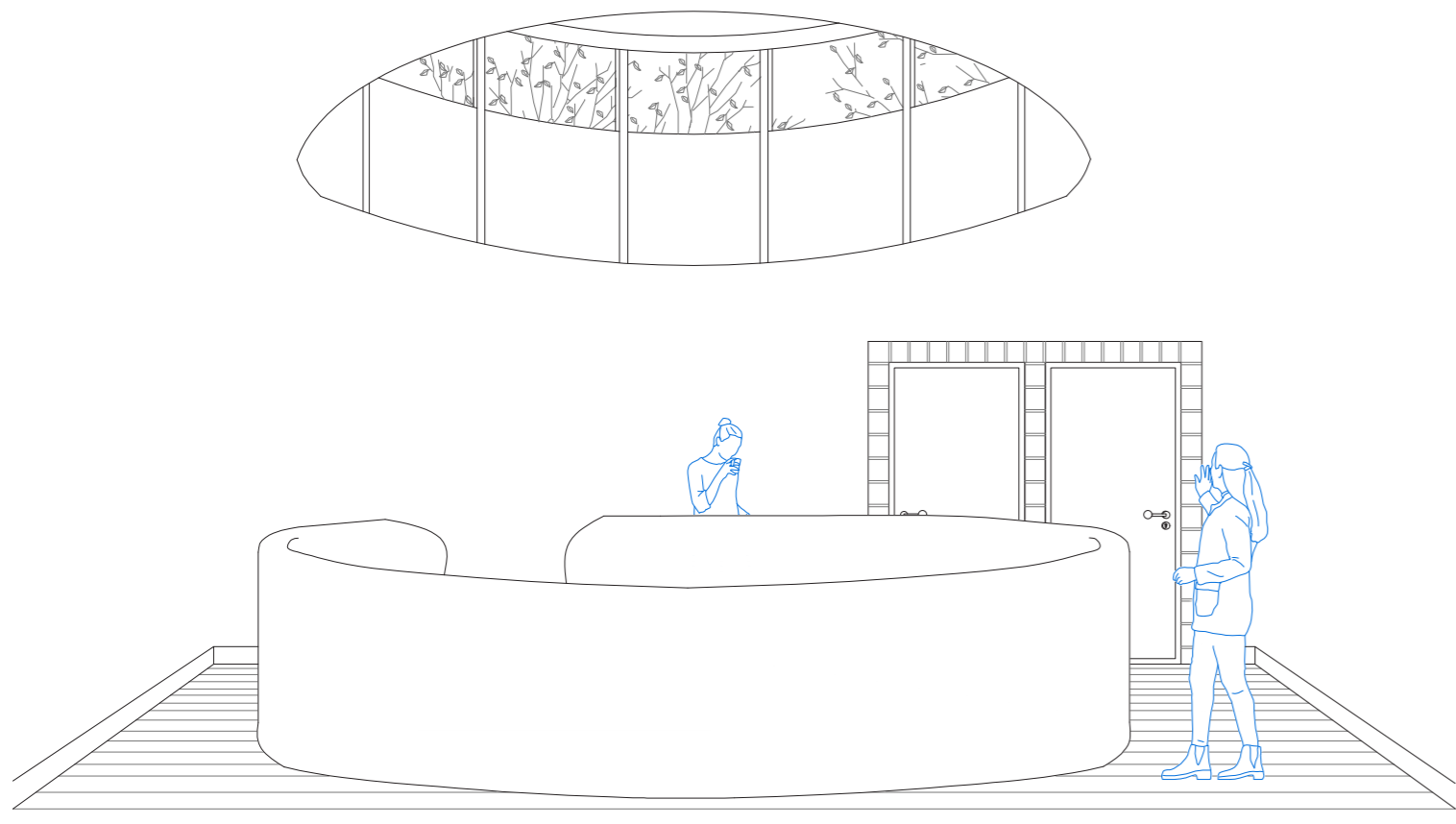

The landing

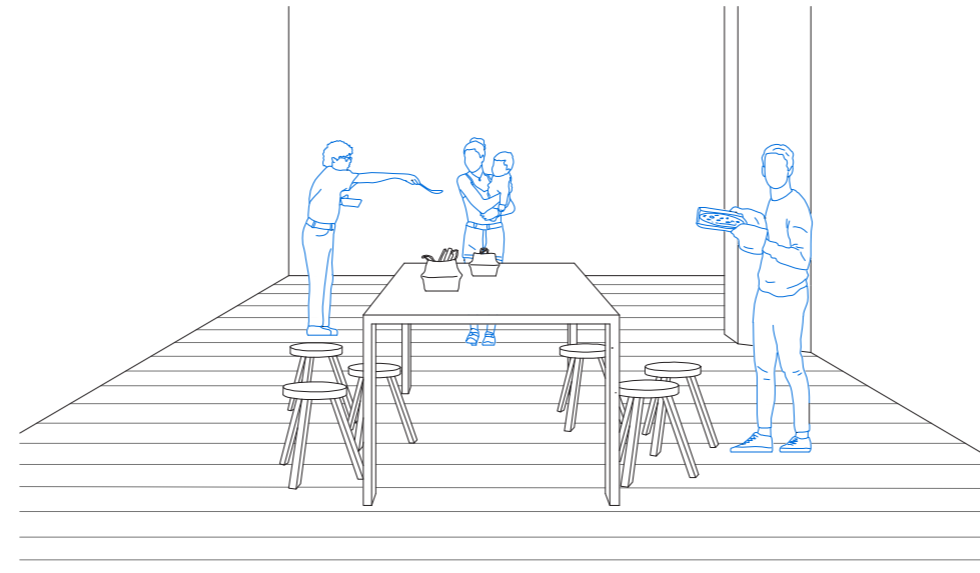

The dining room

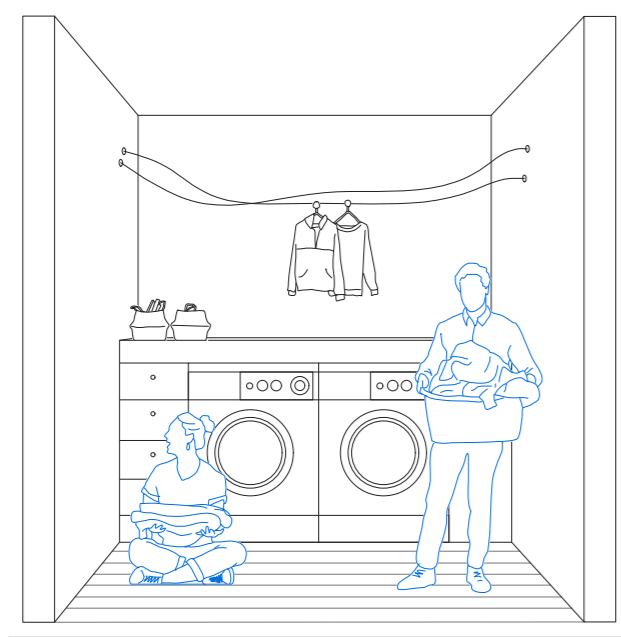

The laundry room

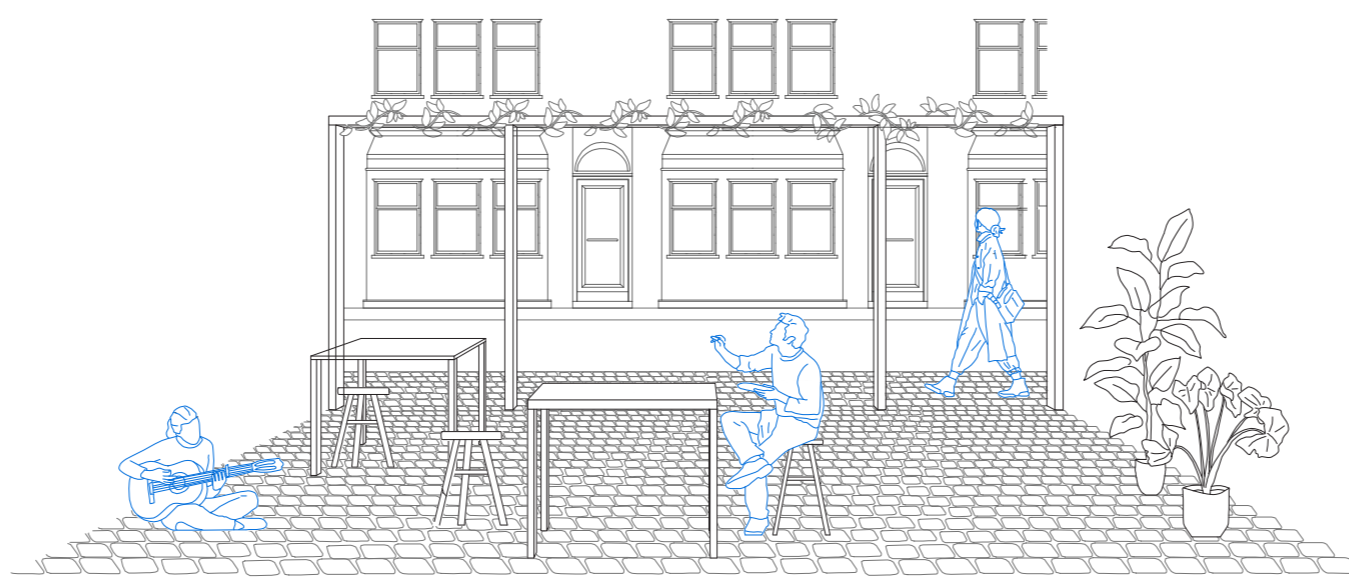

The courtyard

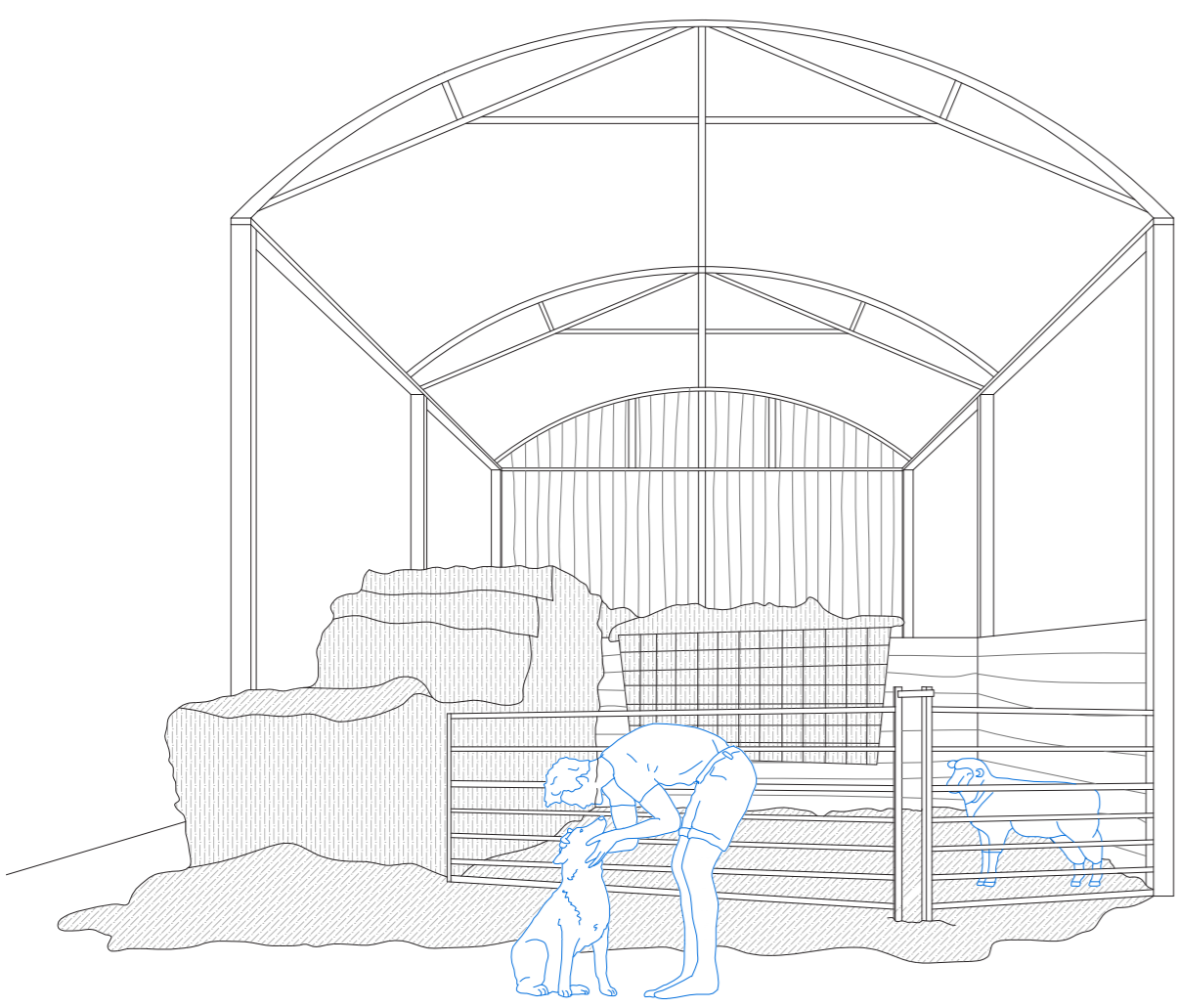

Outdoor spaces

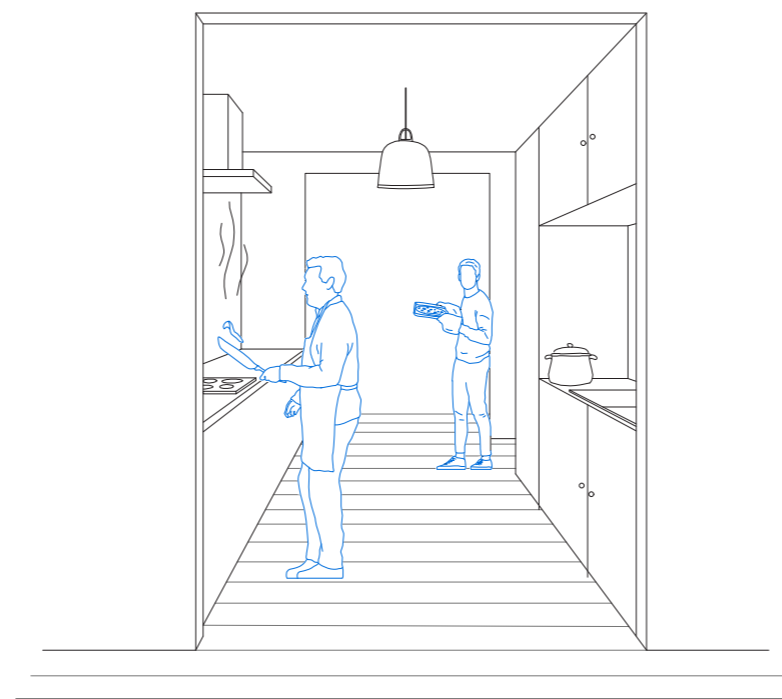

The kitchen

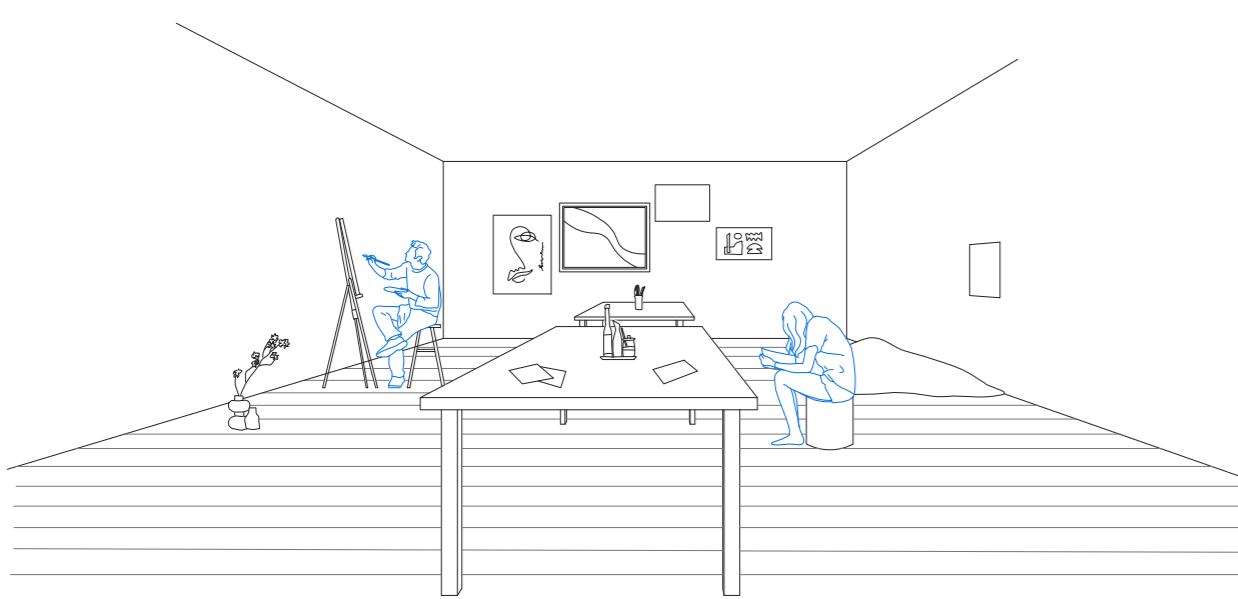

Activity rooms

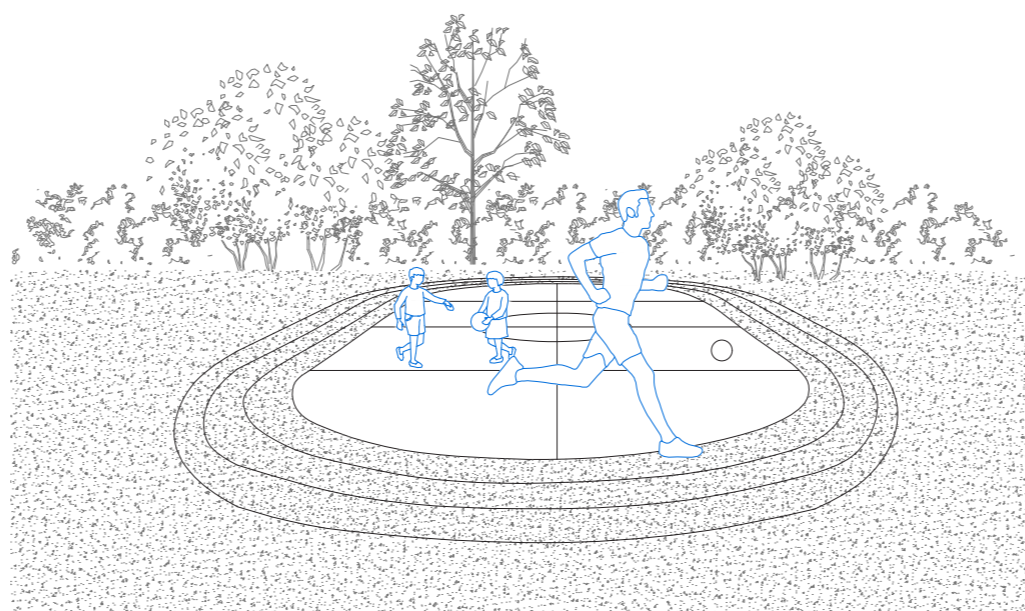

The sport court

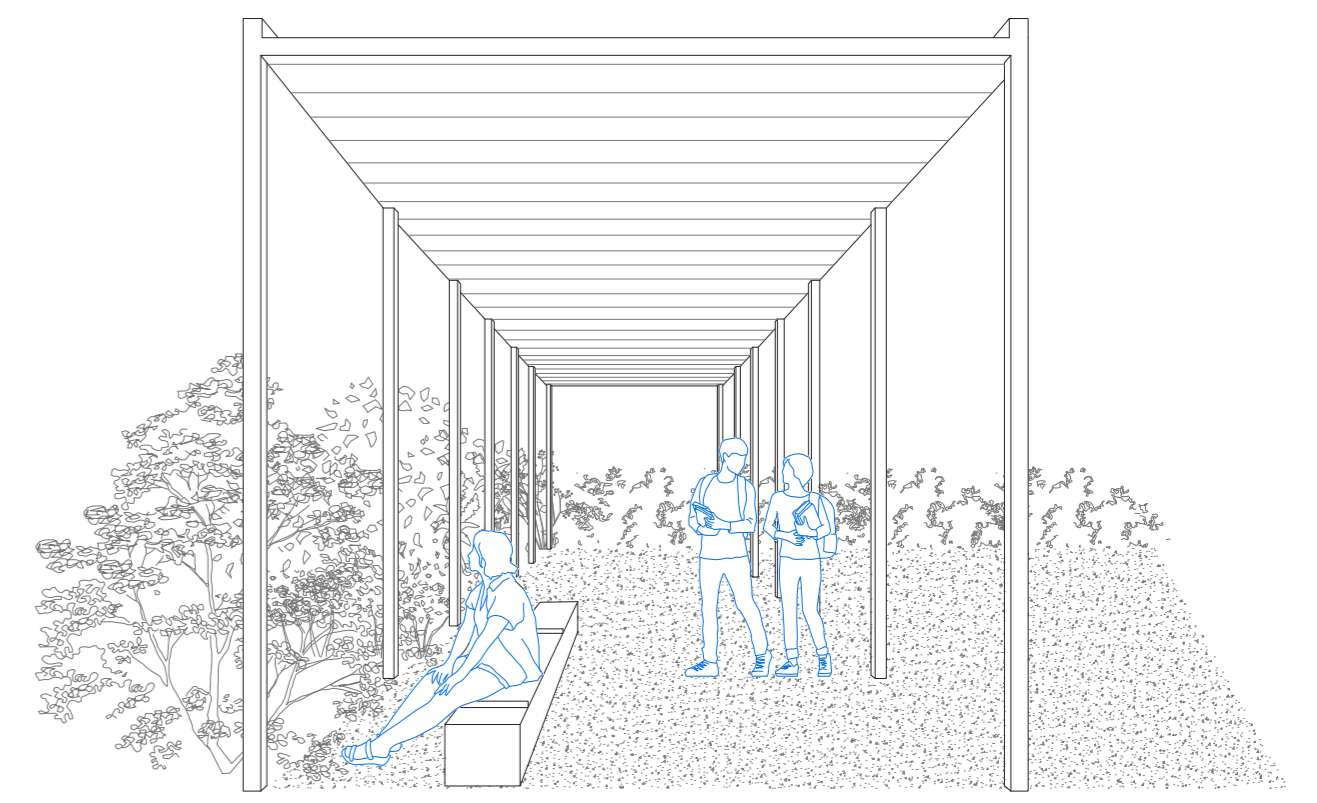

The meadow

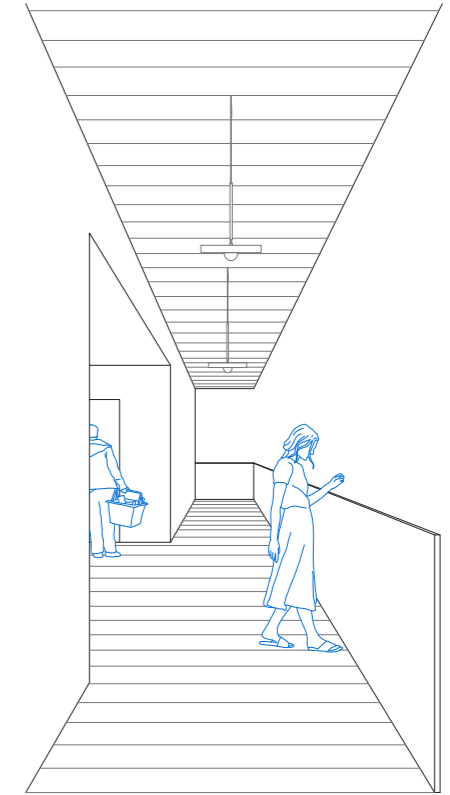

The passageway and the threshold



The garden

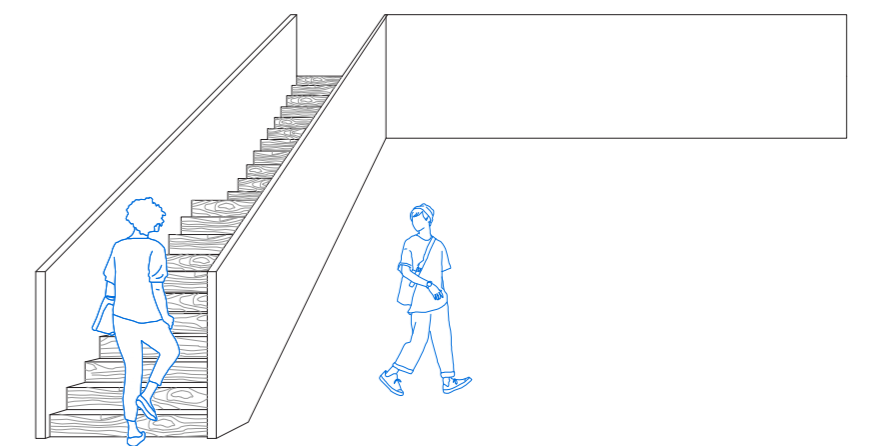

The staircase



The common areas

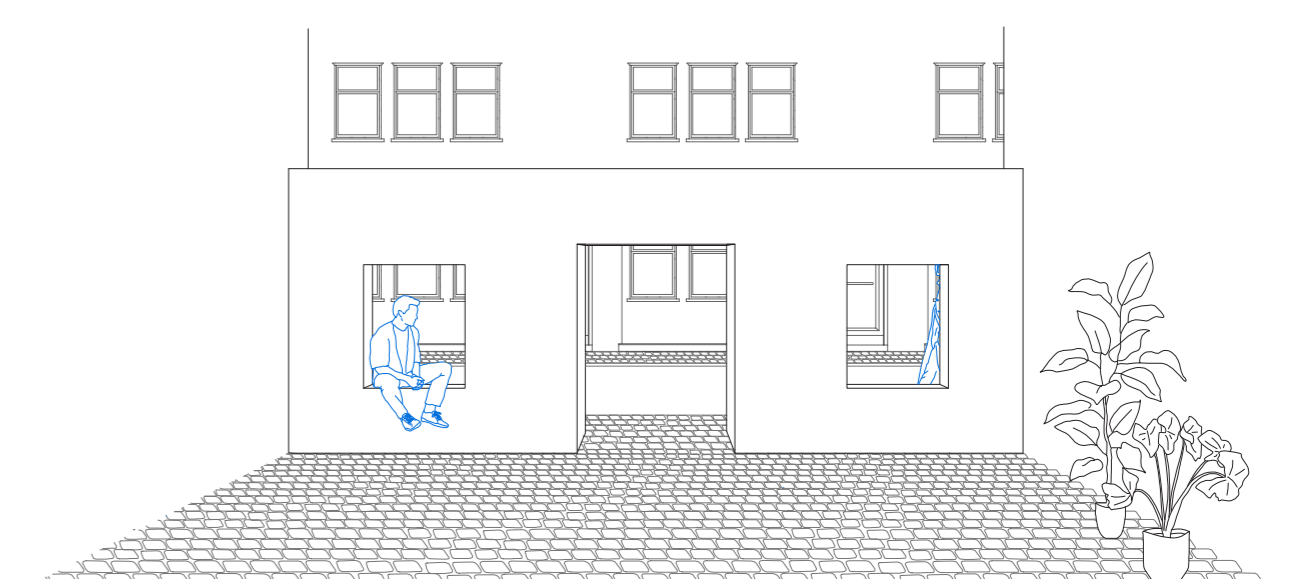

The wall





BRUXELLES

1. Psy Campus (students)
2. Hôpital universitaire UZ Brussel
3. CHU Saint-Pierre - Site Porte de Hal
4. Centre de guidance ULB
5. Clinique Saint-Jean - Site Méridien
6. Habitations protégées bruxelloises
7. Centre de santé mentale Antonin Artaud
8. Huis Jan De Wachter
9. Centre de guidance Se.Sa.Me
10. Initiative Antonin Artaud
11. Club Antonin Artaud
12. Hôpital Erasme
13. SSM Rivage - Den Zact
14. Primavera vzw Beschut Wonen
15. SSM Champ de la Couronne
16. SSM Le Norois
17. CGG Deelwerking Houba
18. Lieu de liens Coin des Cerises

WOLUWE-SAINT-LAMBERT

19. SSM Wolu-Psycho-Social (Wops)
20. Centre de jour «Le Gué»
21. CHU Saint-Pierre
22. Centre Chapelle-aux-Champs

THREE TYPES OF COMMUNITY CARE

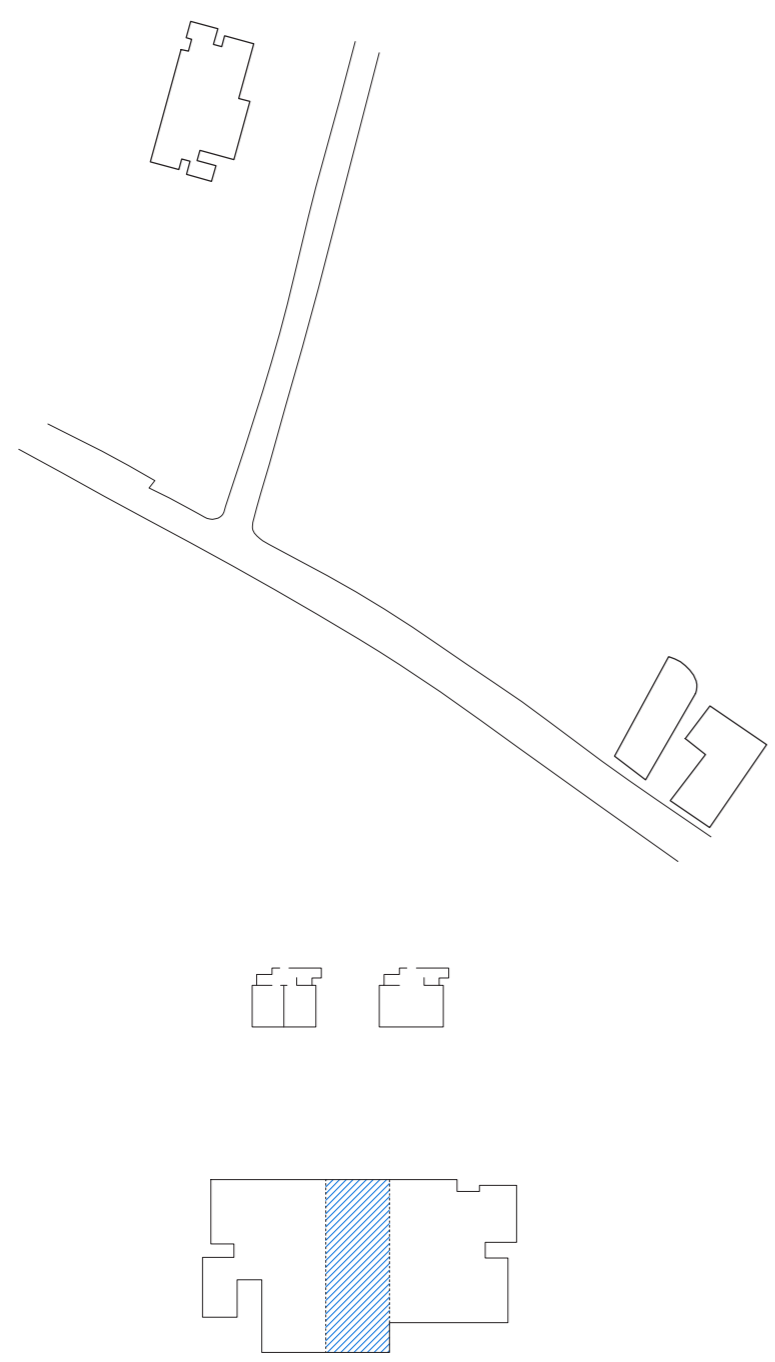

Support home near the 'Gue' day centre

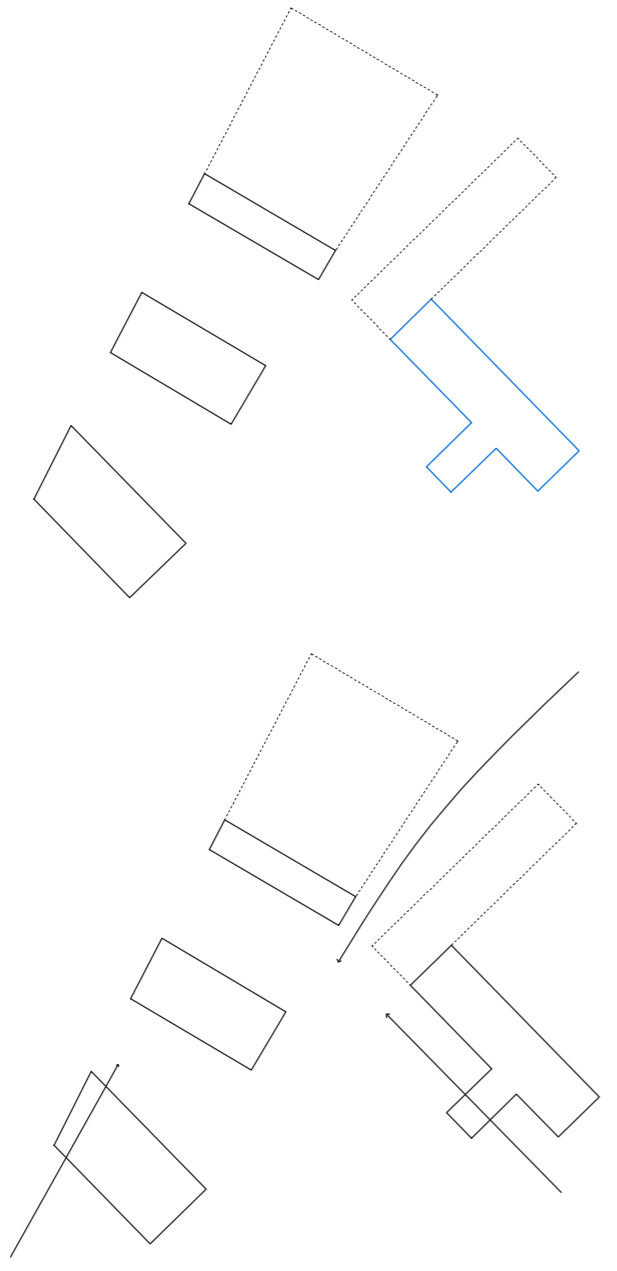

Support home and day center in Koekelberg

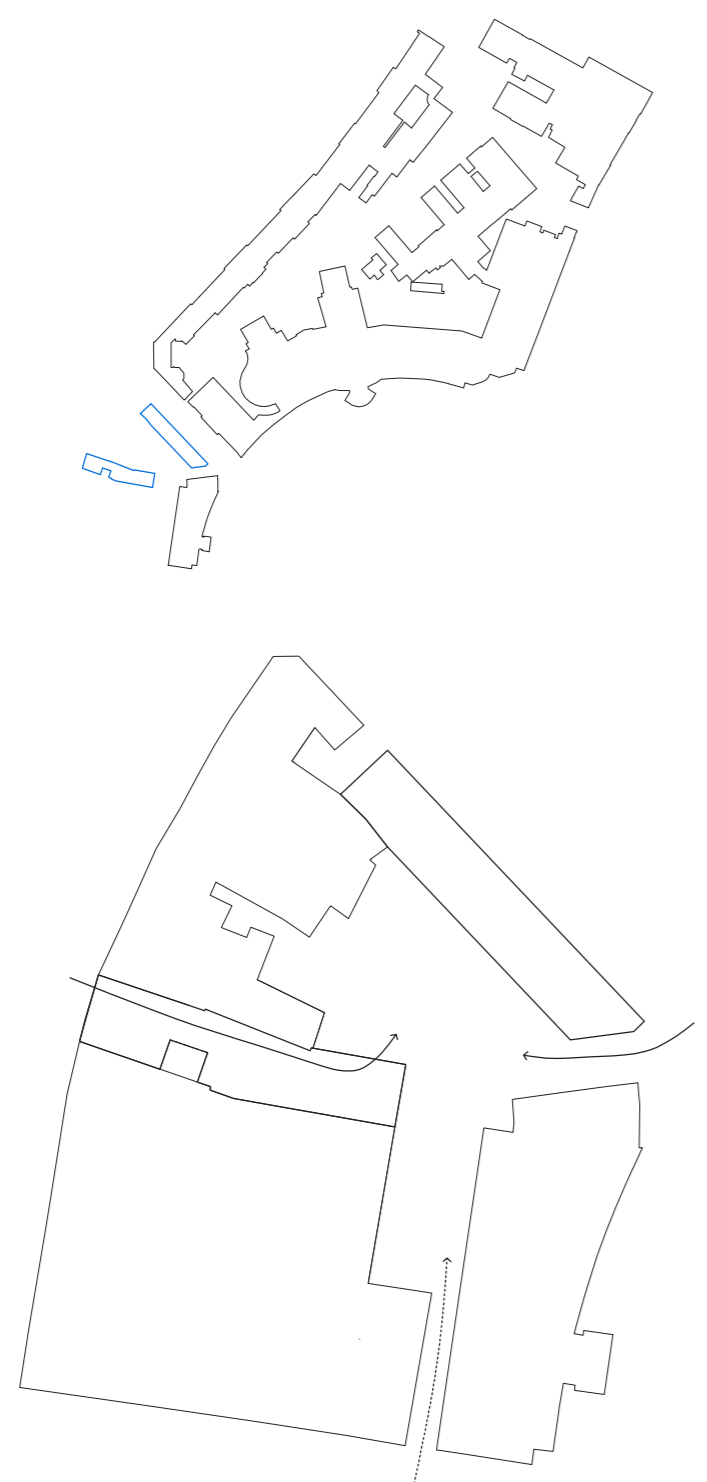
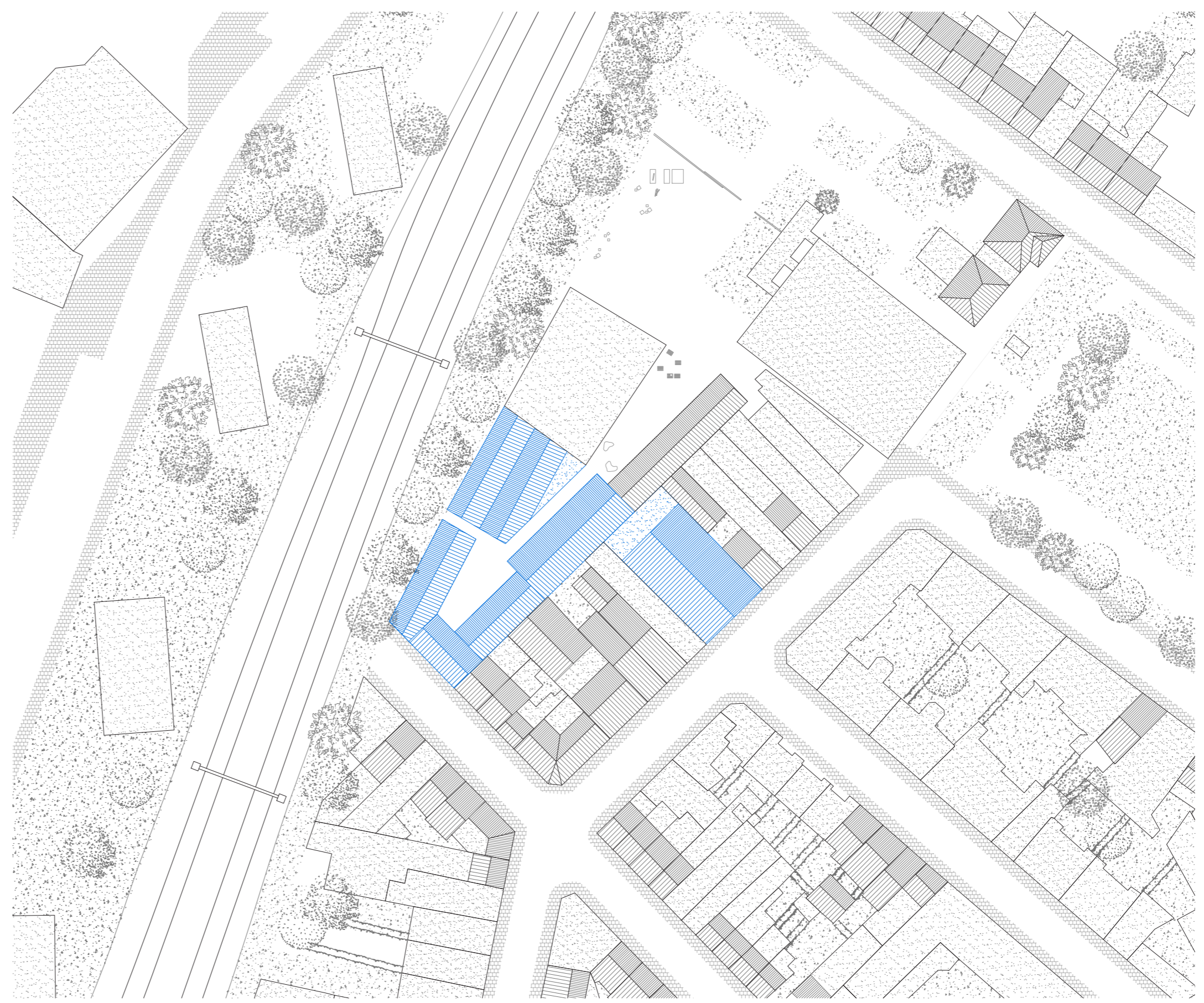

Care stage near the Saint-Pierre hospital



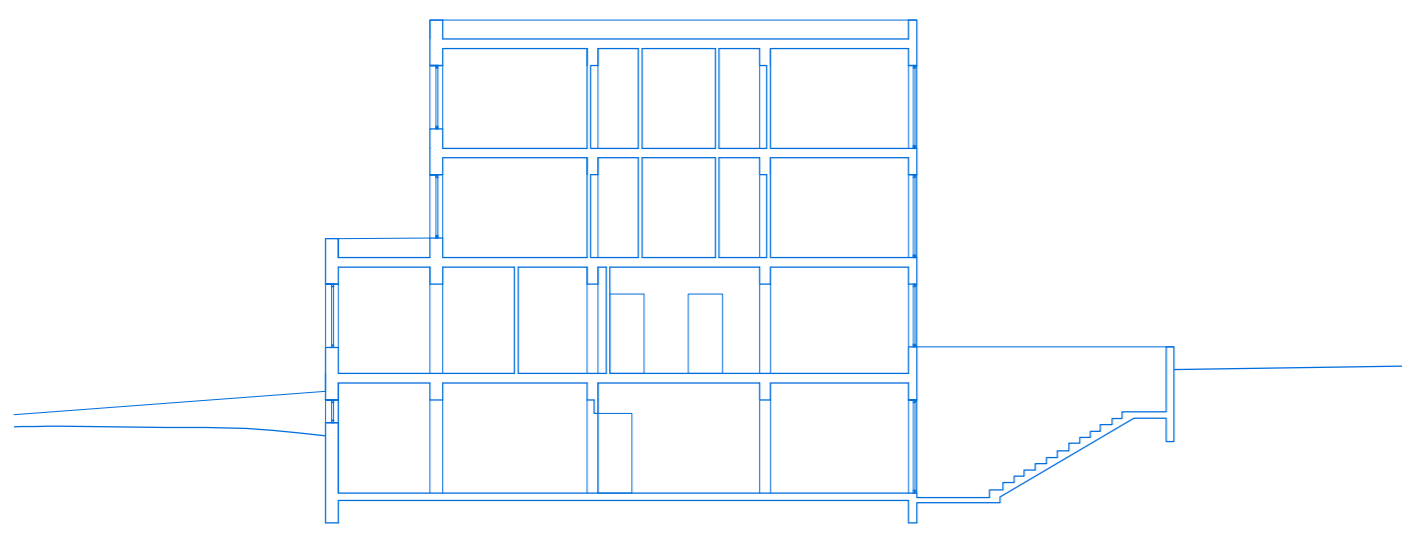

Section A-A

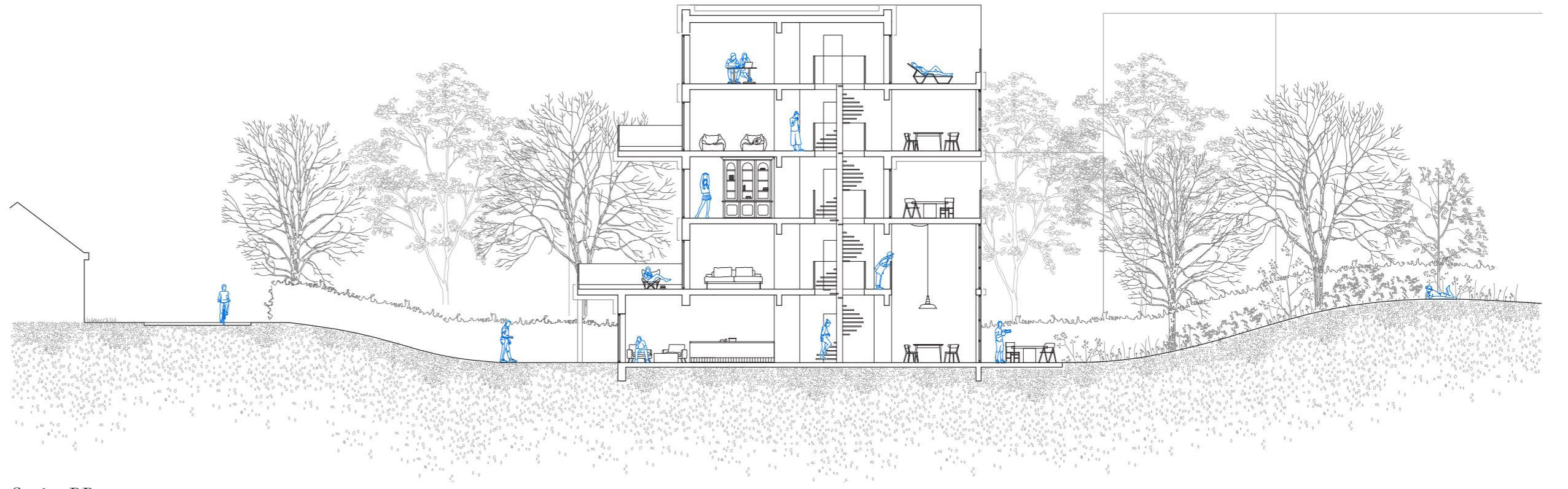

Section B-B

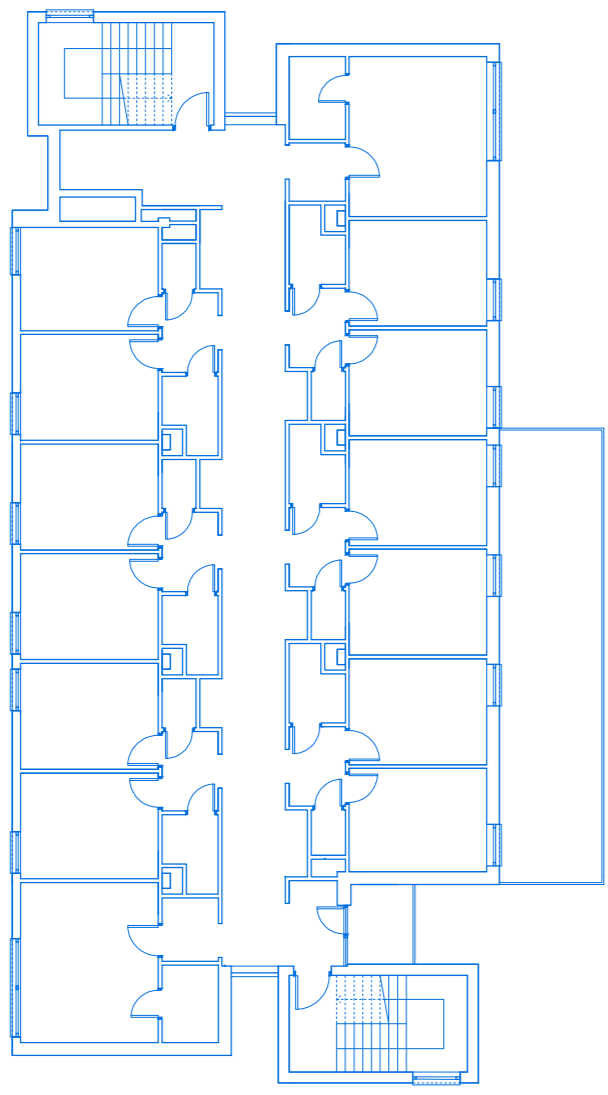

Third floor

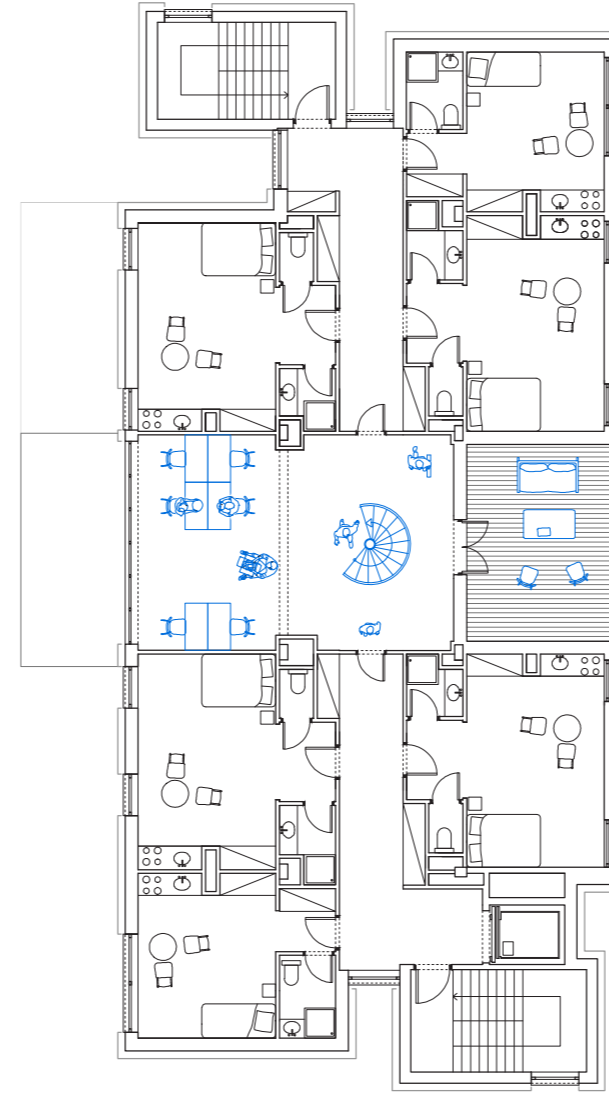

Fourth floor

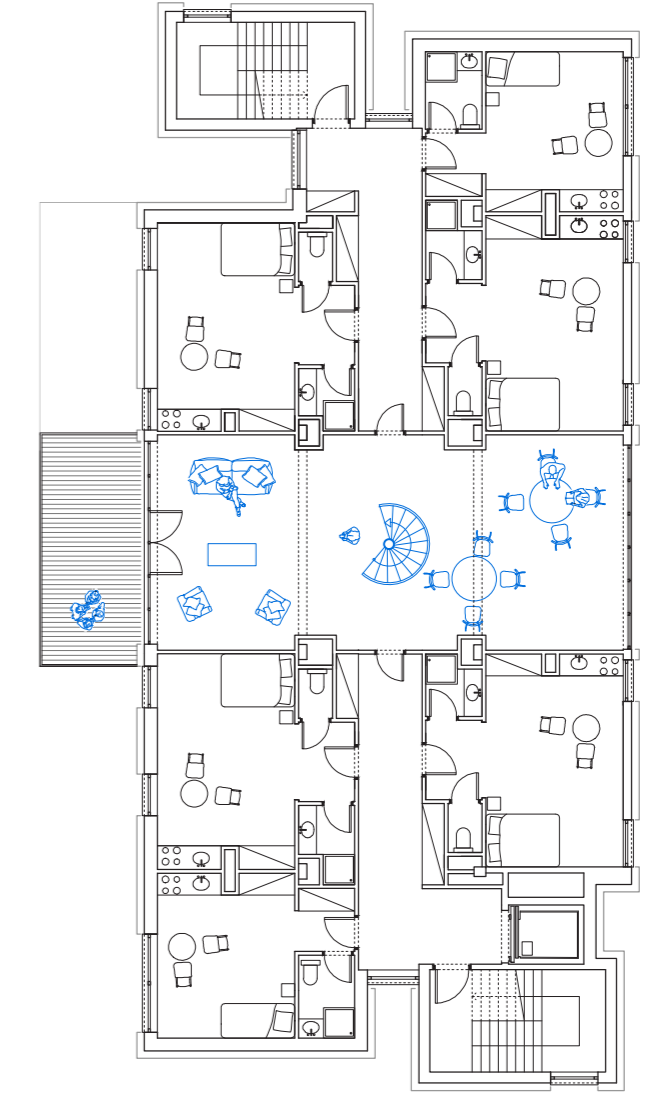

Third floor

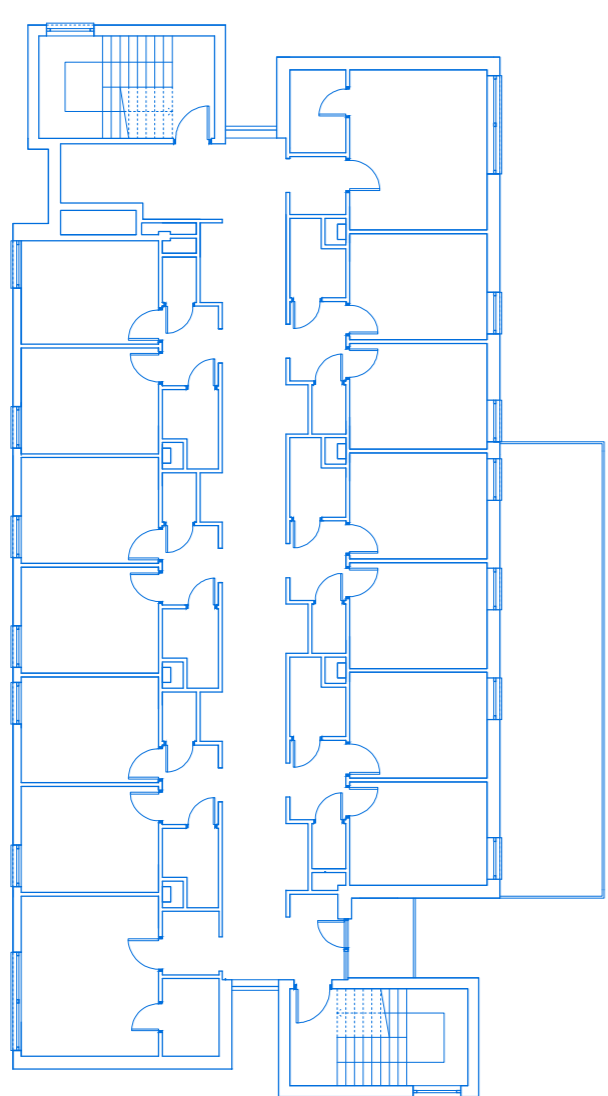

First and second floor

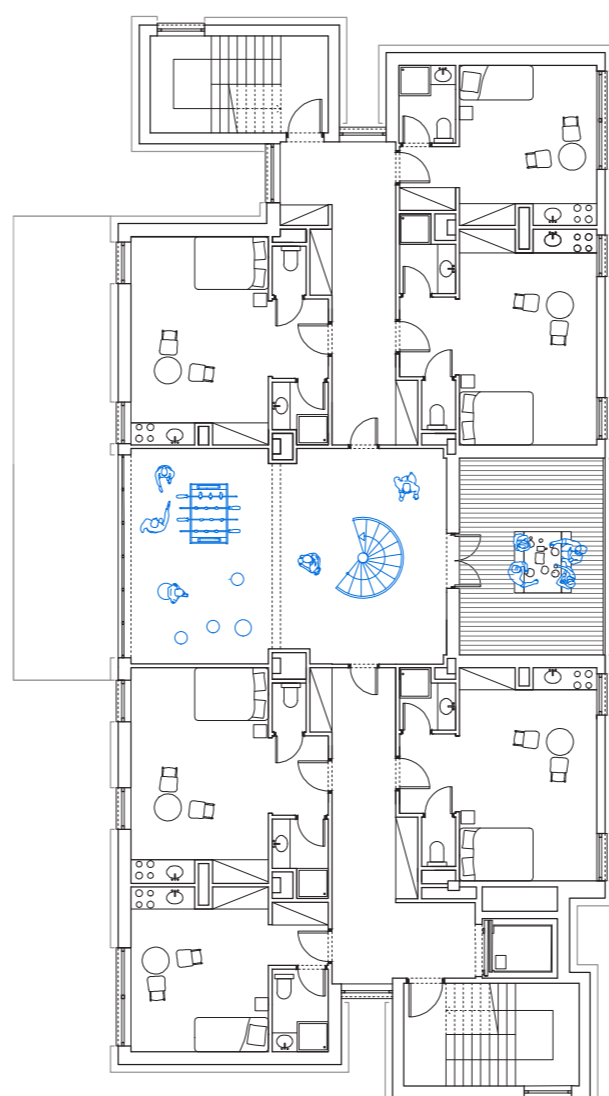

Second floor

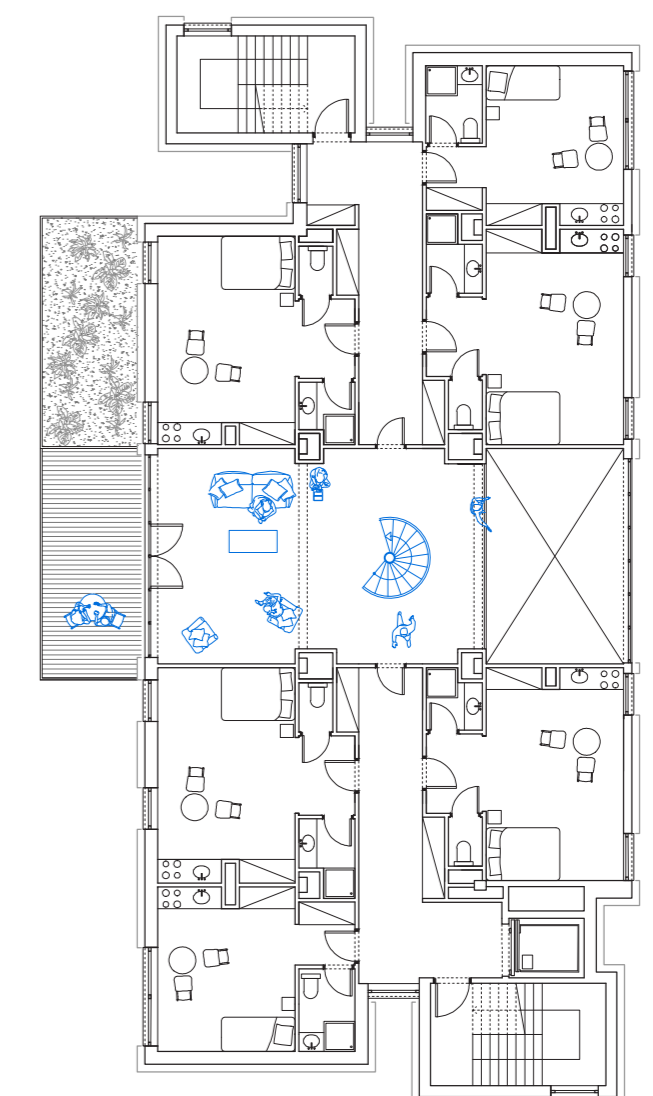

First floor

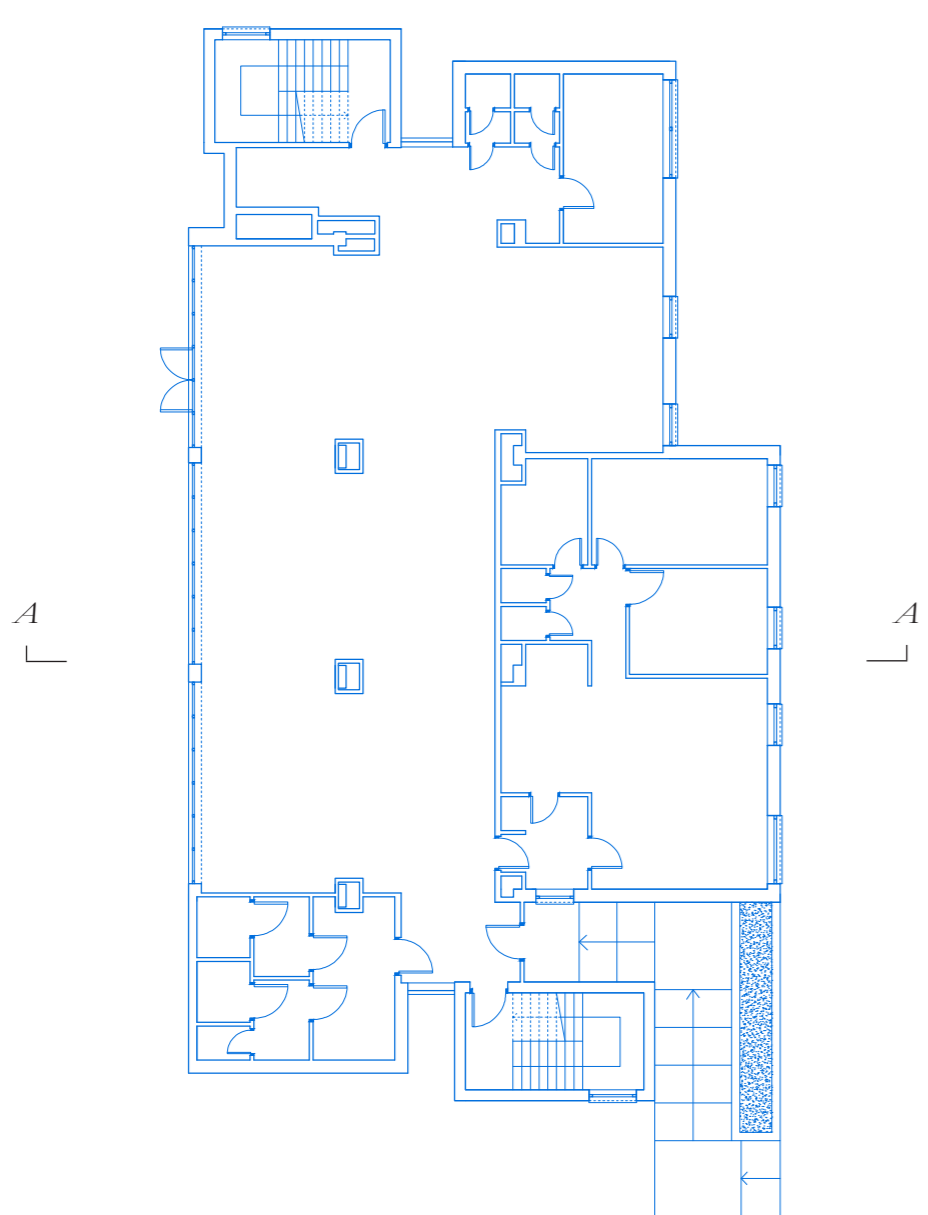

Existing situation

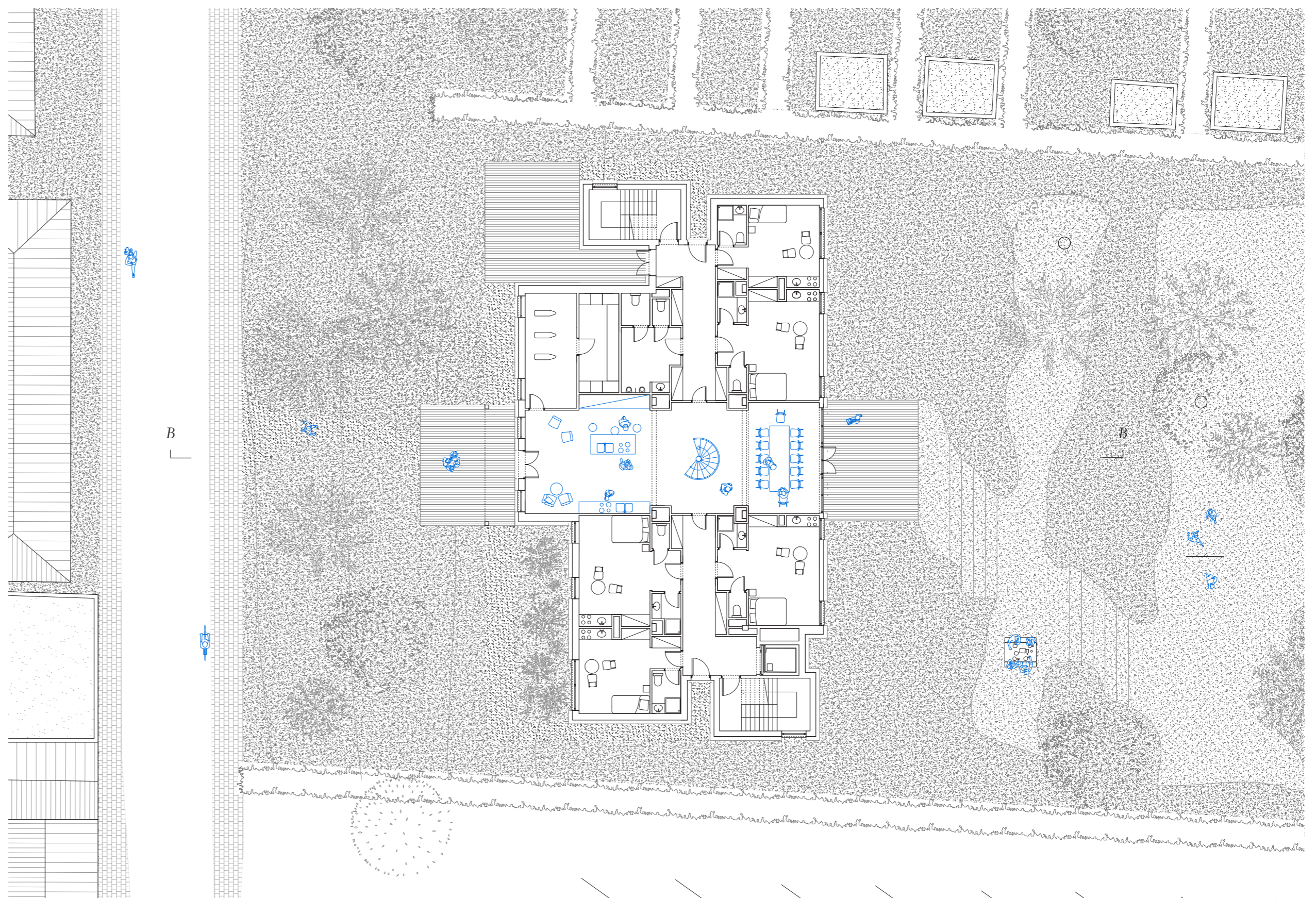

Projected situation : ground floor

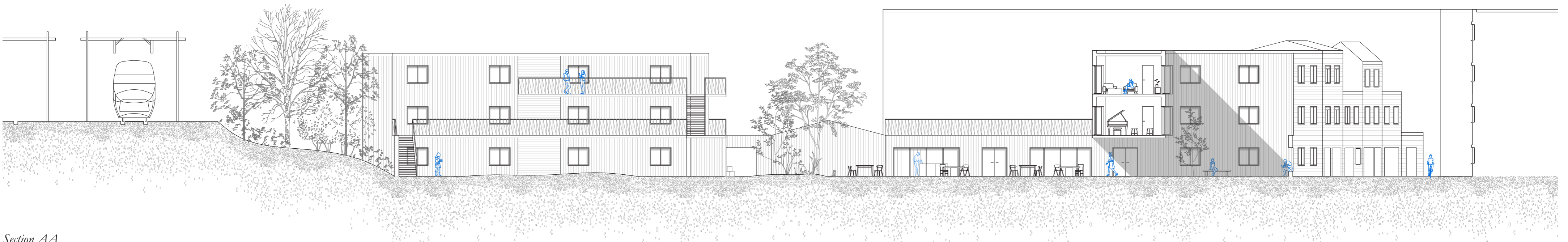

Section AA



Section BB

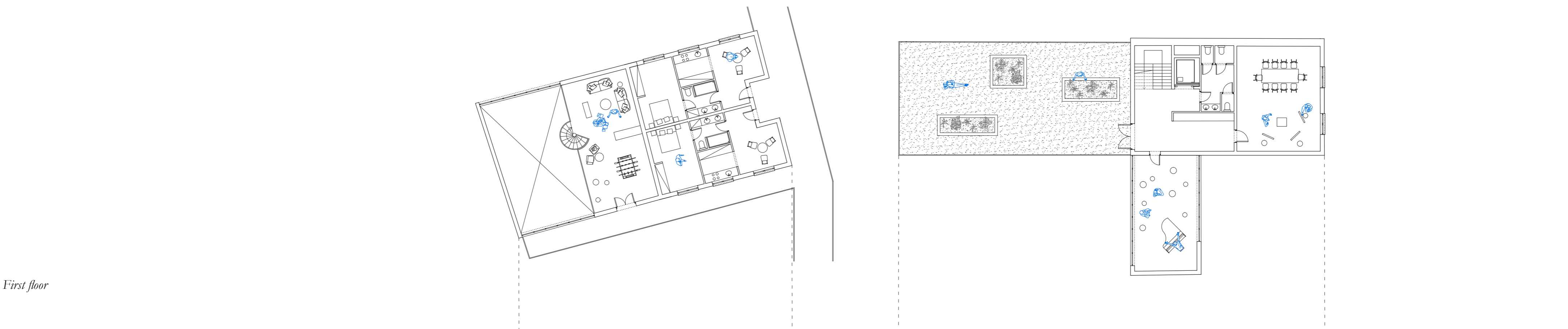

First floor

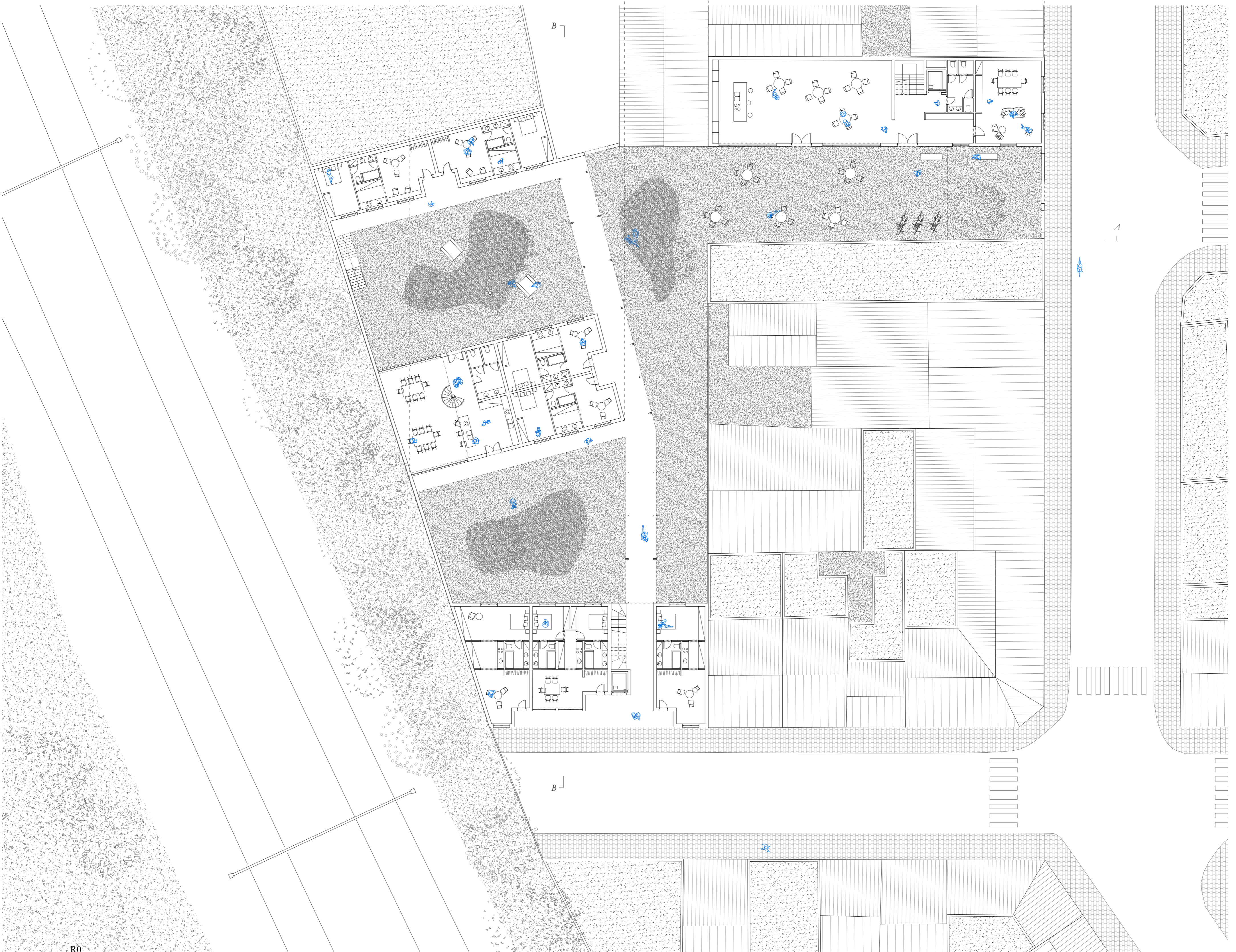

Ground floor



Section AA



Section BB

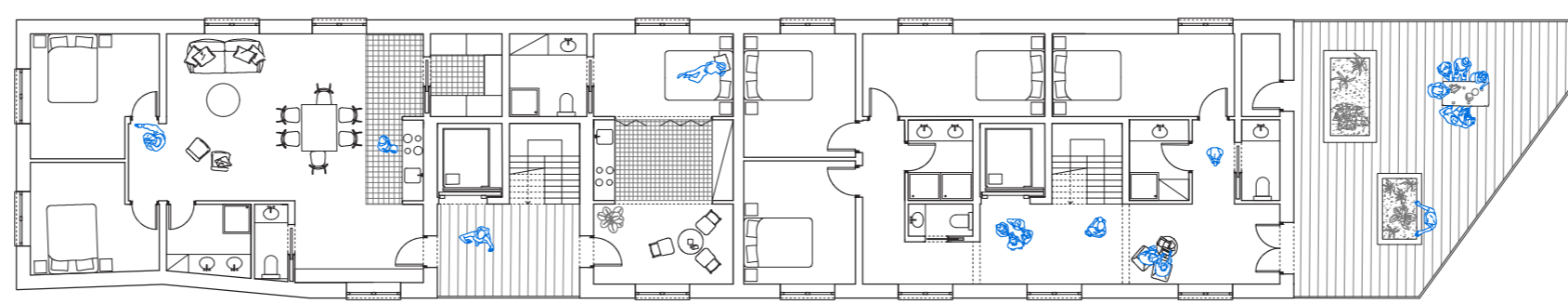

First floor

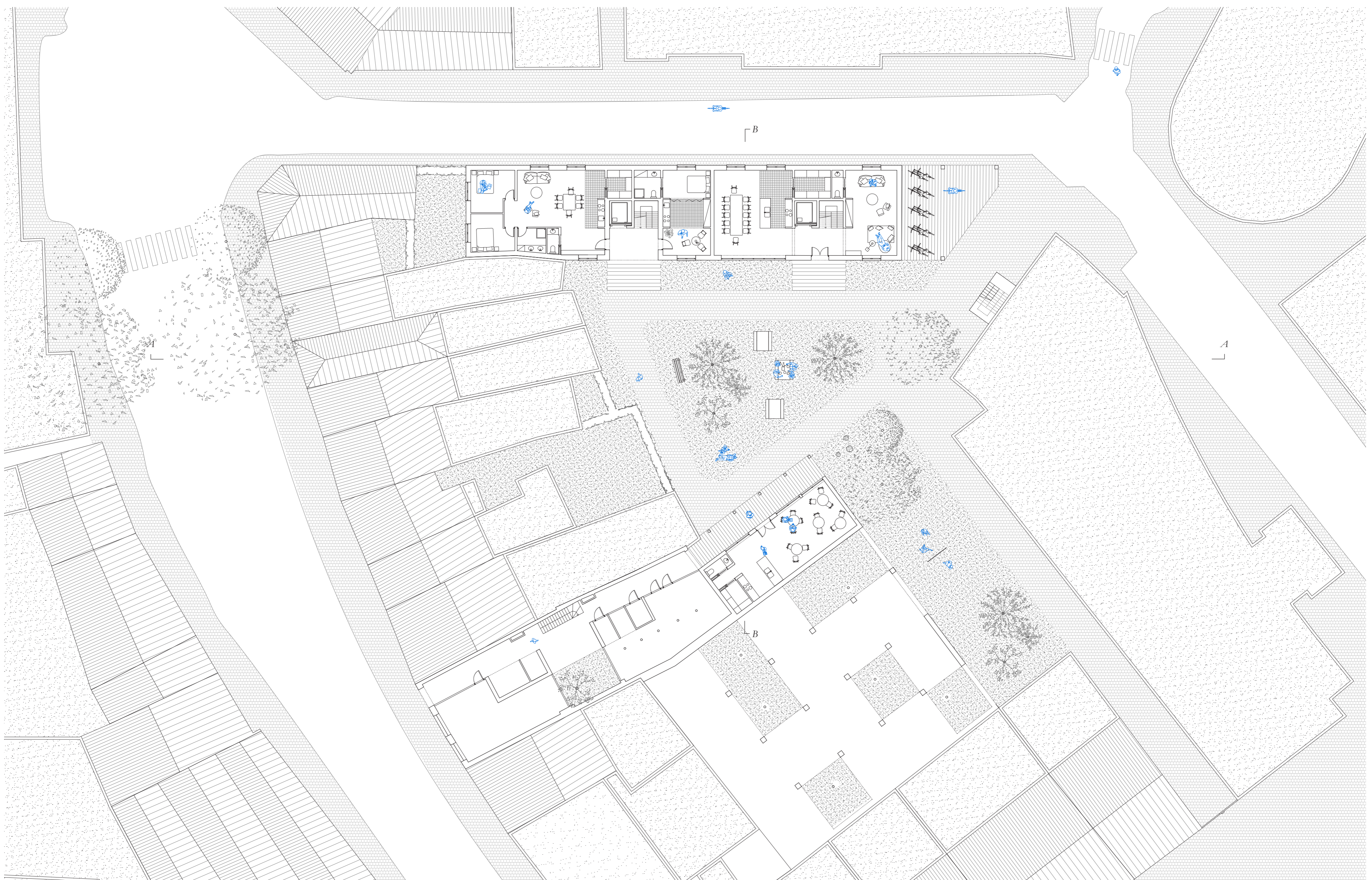

Ground floor

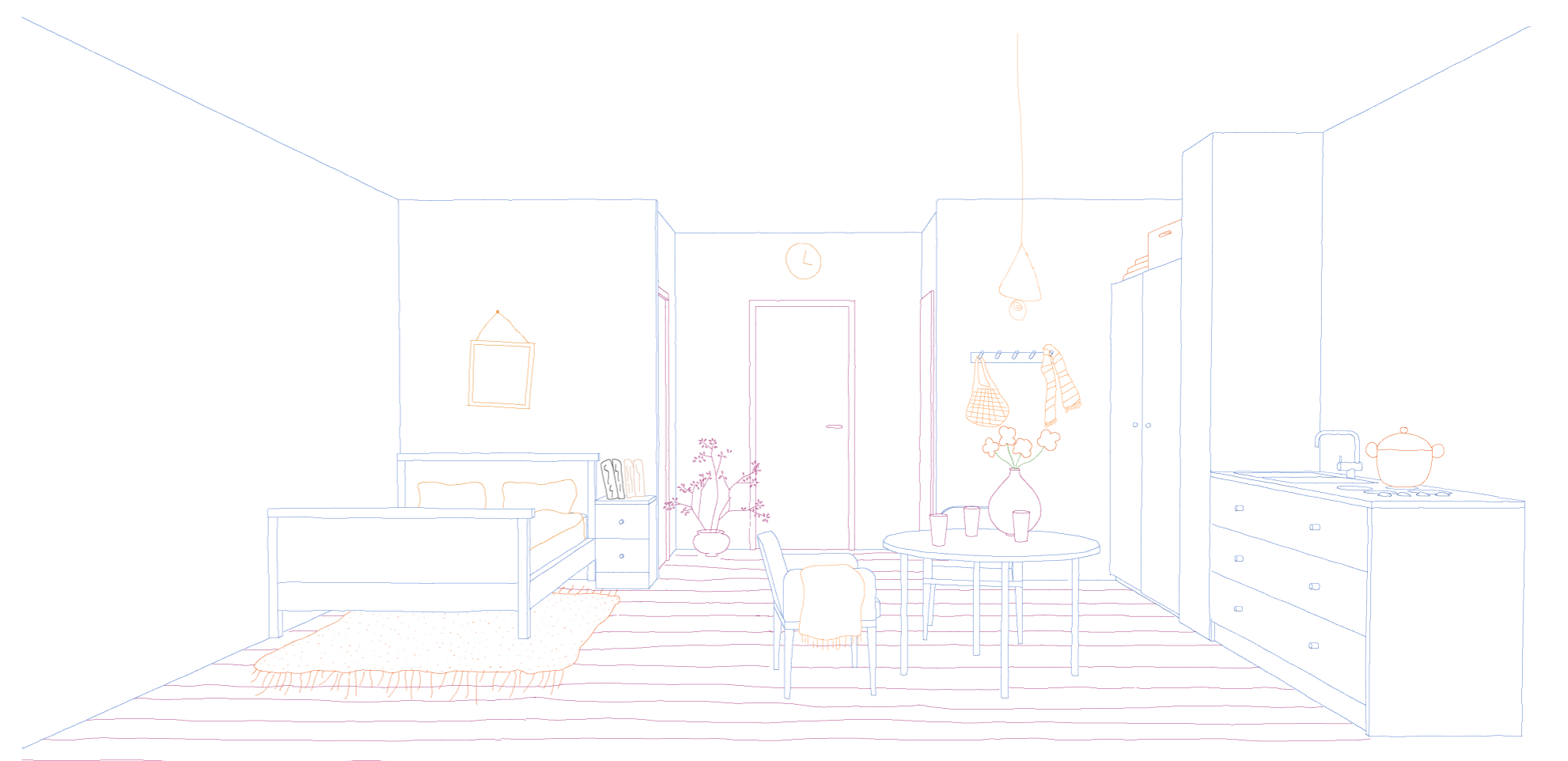
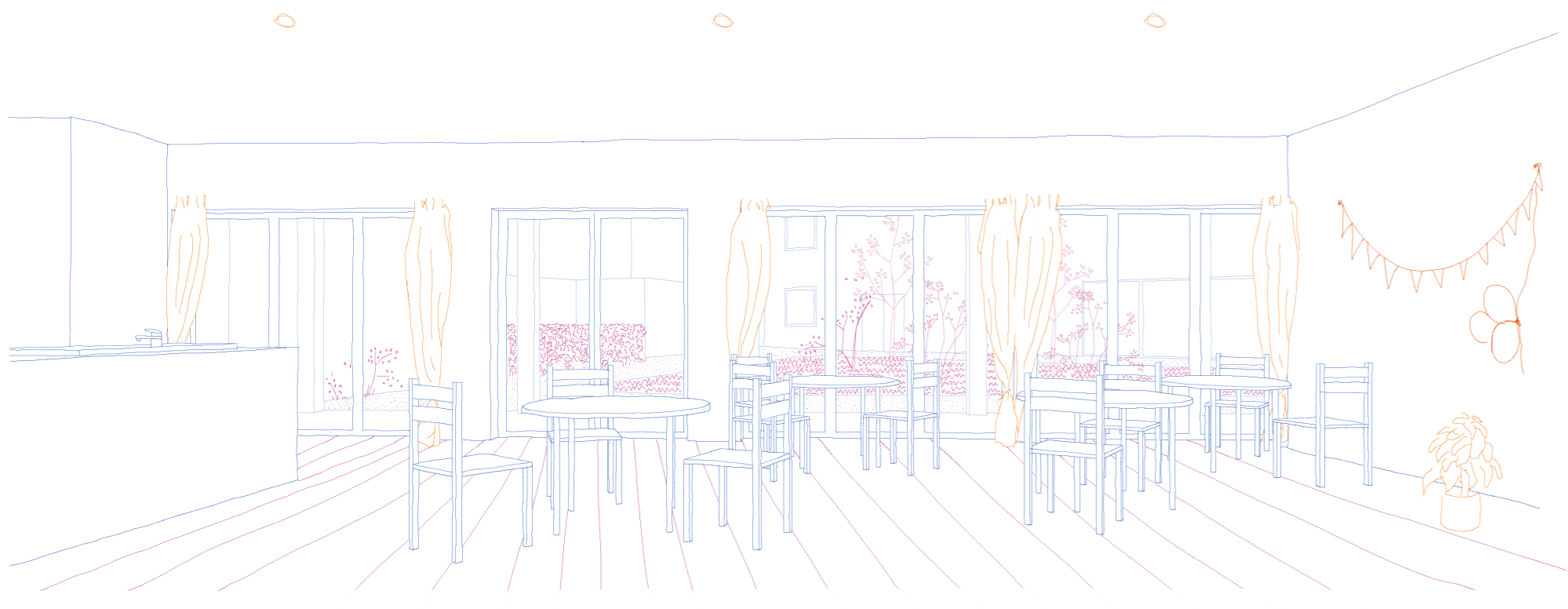
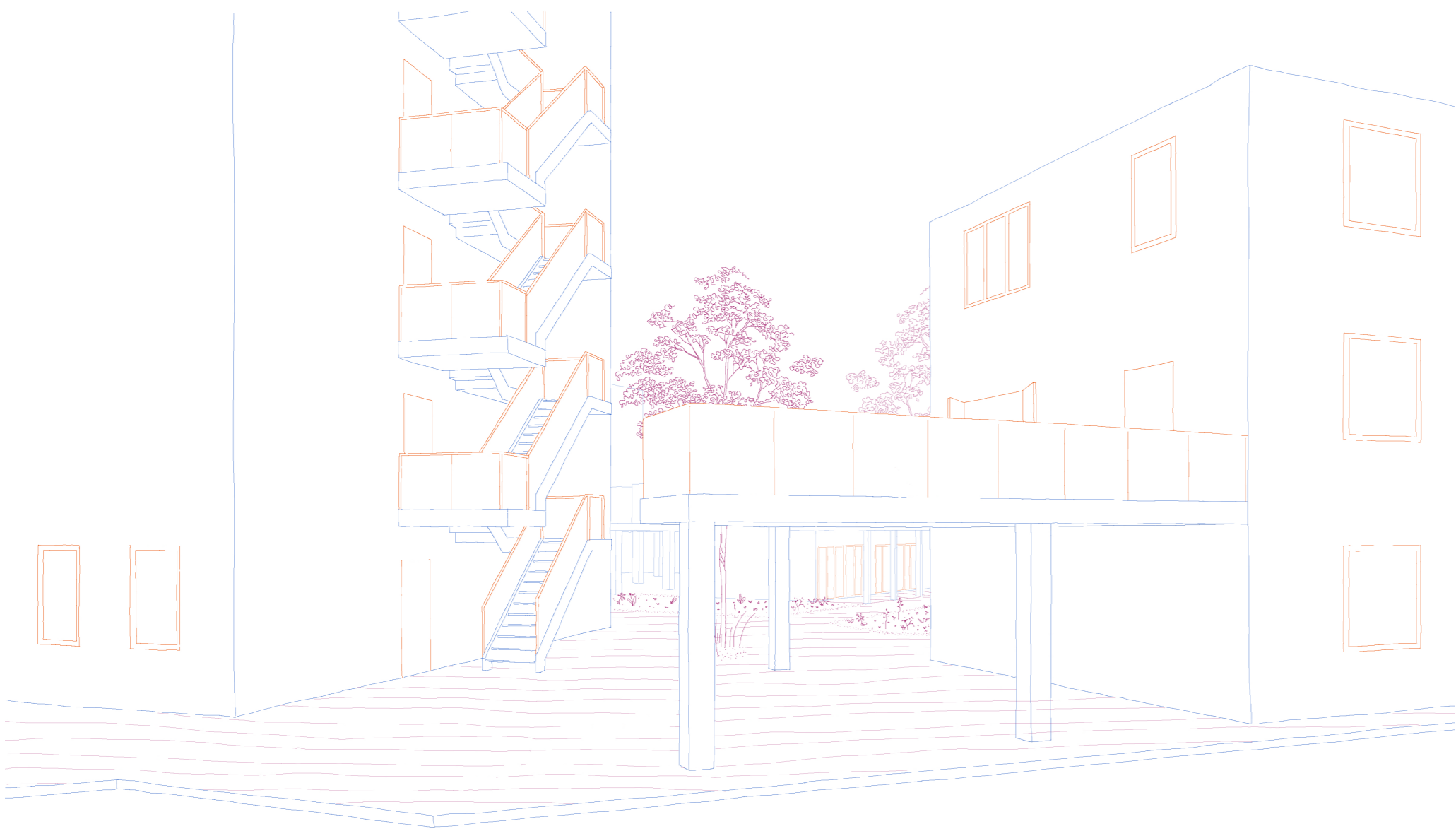

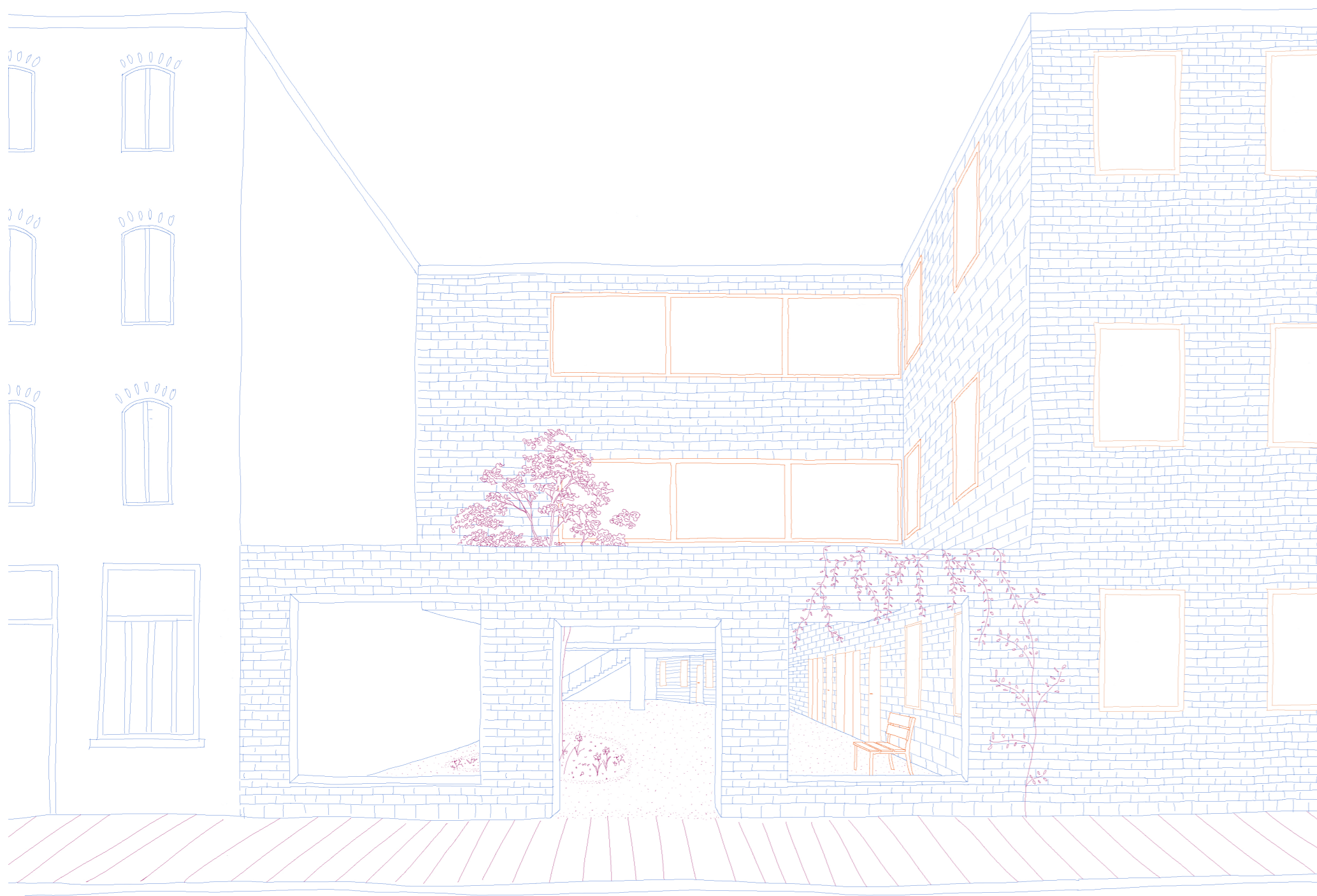

Four-bedroom flat

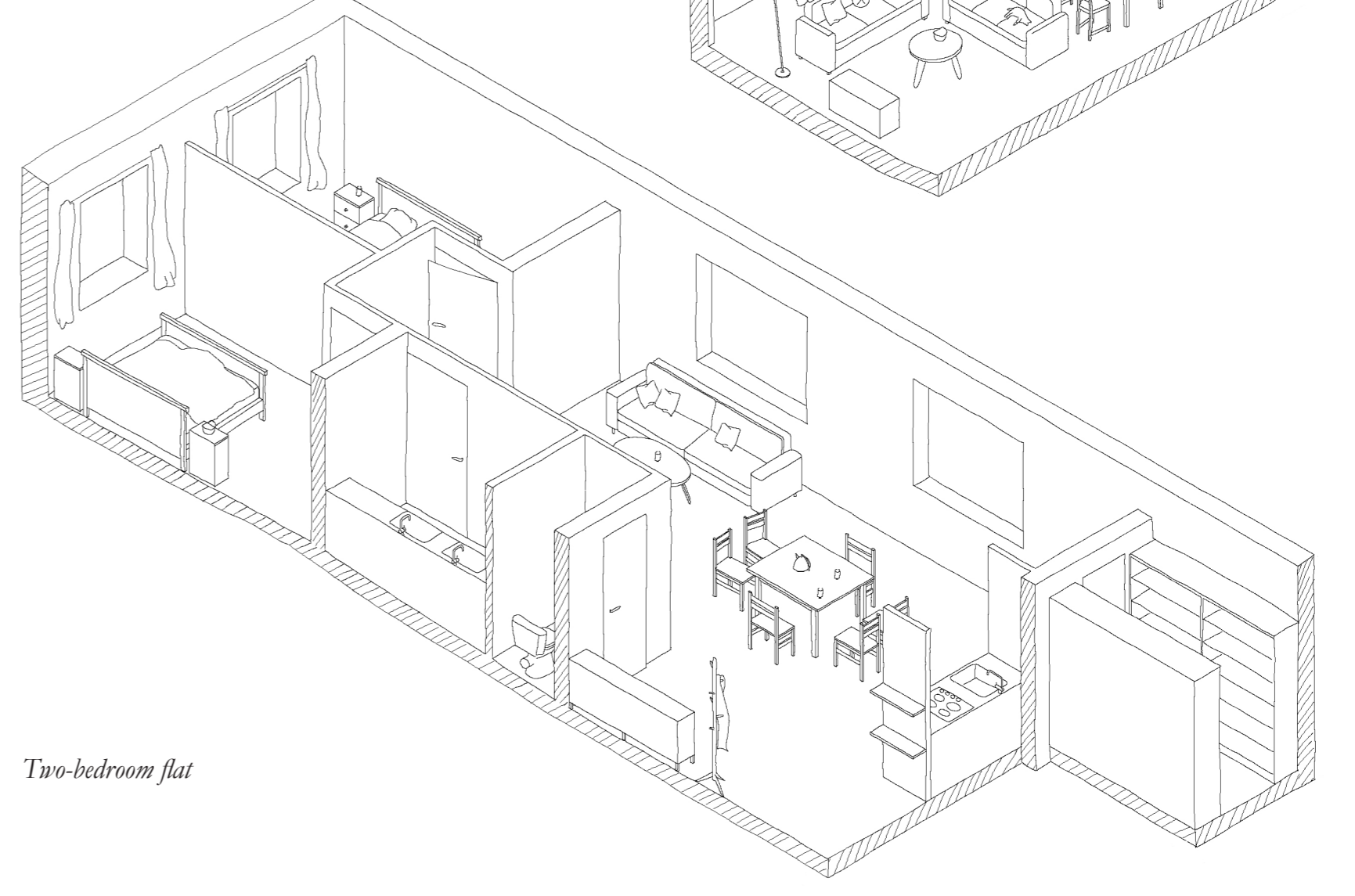

Two-bedroom flat

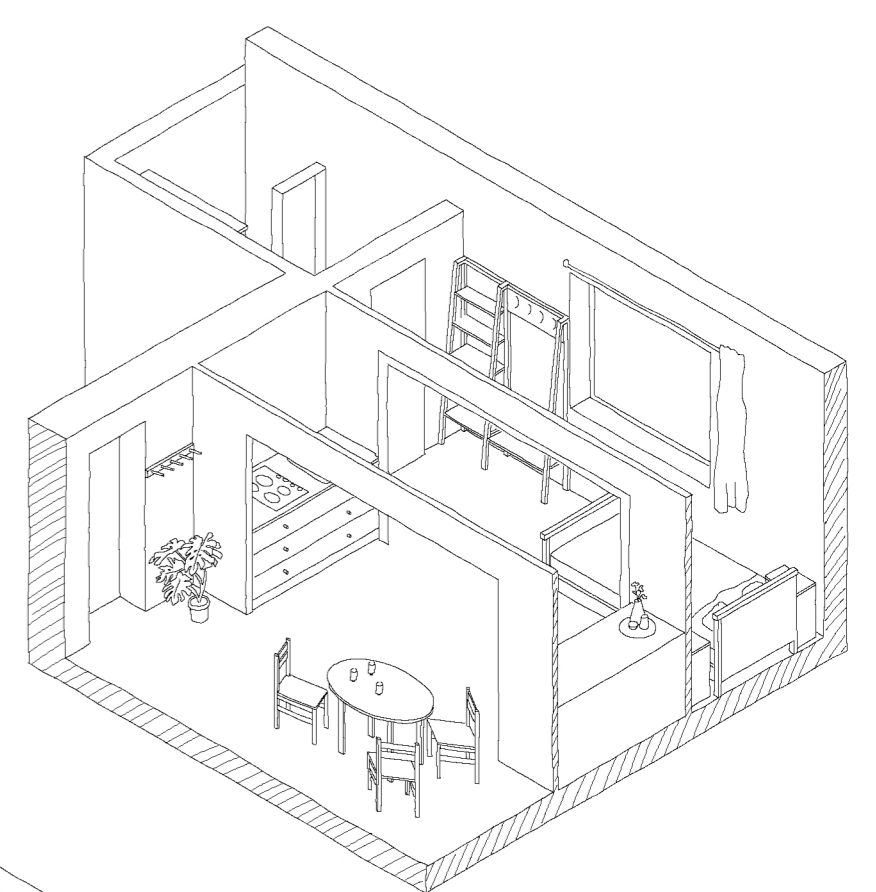

Studio

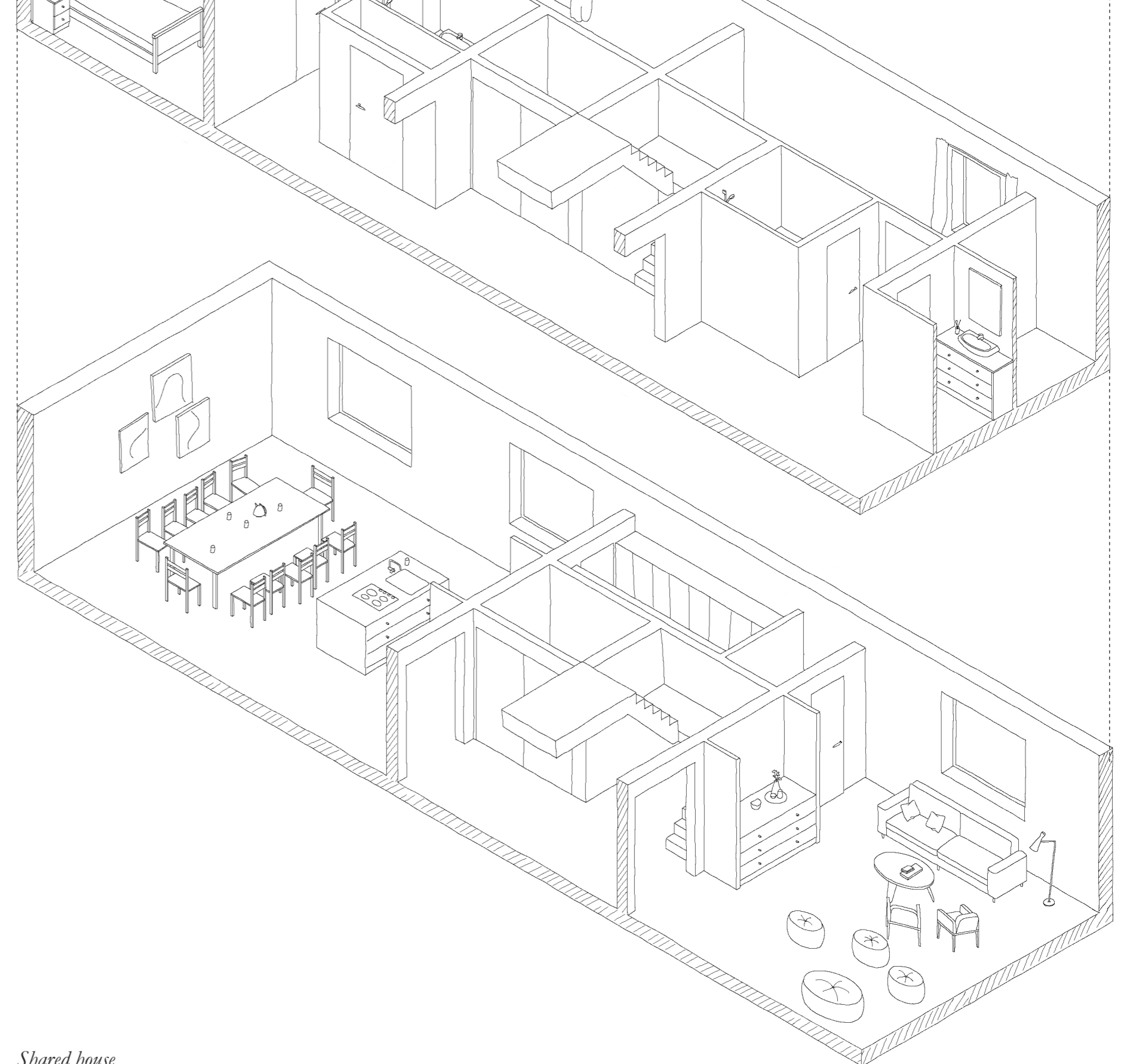
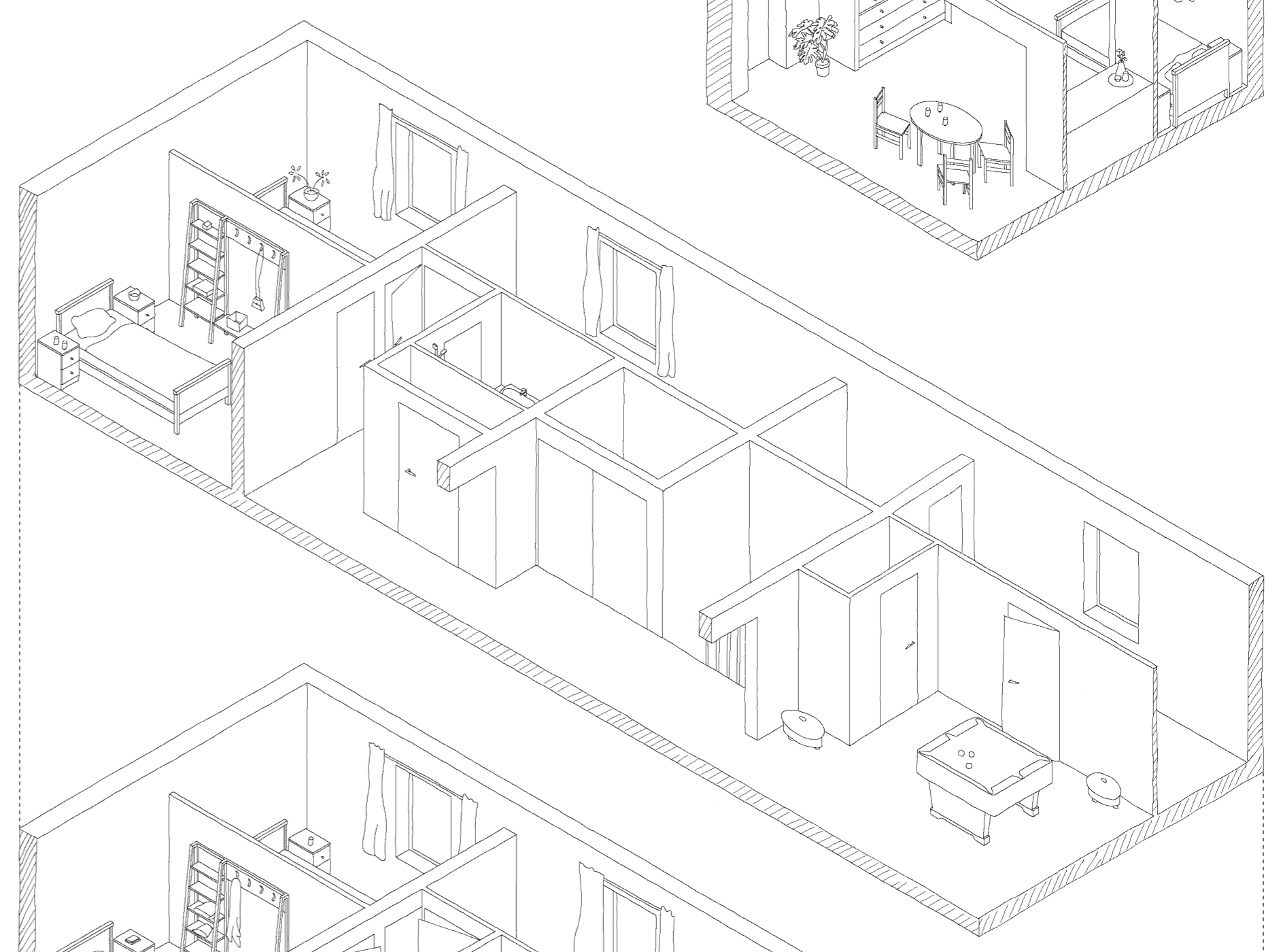

Shared house

